# SHARADCANDRAJI PAWAR HOMOEOPATHIC MEDICAL COLLEGE &HOSPITAL

AT POST .WADALA MAHADEV TAI .SHRIRAMPUR DIST.AHMADNAGAR

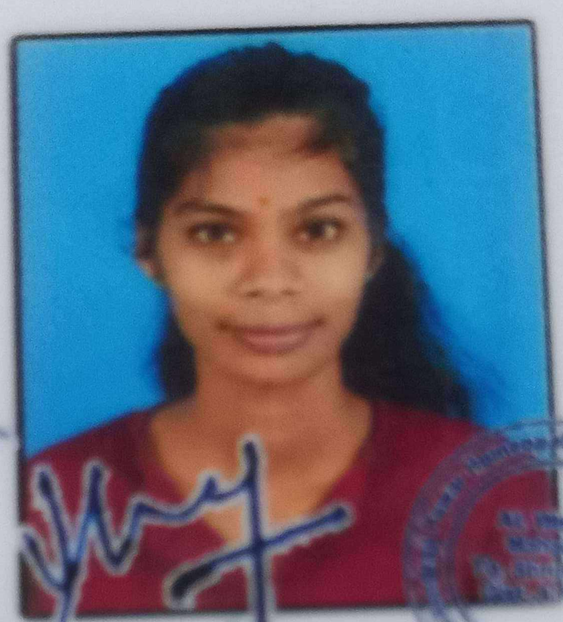

Principal Sign

Name -Dr. MALWADE SHARDA MANIK

Designation- Dispencery Cleark

Qualification- M.Com.I

Aadhar No- 256133707733

Pan.No- CNPPB2254K

D.O.B.- 15-Oct-1999

B/G- B+ve

Contact No- 7843084152

# IDENTITY CARD

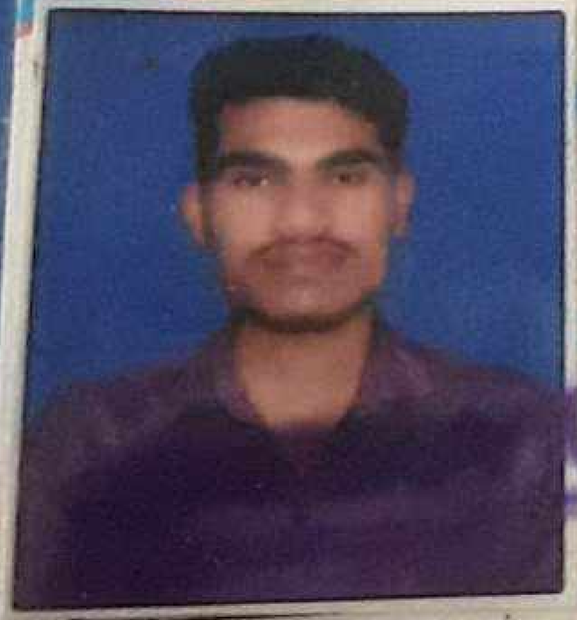

NAME Abhang Aditya

~~SCHOOL~~ Tilak Nagar Industries

~~ROLL NO~~

STD Arkhamll ~~DIV~~

AUTHORITY SIGN.:

# SHINDE TAX CONSULTANT & ASSOCIATES

SALES PURCHASE COMPUTERISE ACCOUNTING INCOME TAX TDS PANCARD SHOPACT

SAVATA ROAD, WARD NO.3, NEAR MUNCIPAL CORP. SHRIRAMPUR- 413709 TAL- SHRIRAMPUR

DIST- AHMEDNAGAR MAHARASHTRA MAIL ID- dattashinde1970@gmail.com Mob- 8087514714

Date : 28-05-2022

To,

The Principle,

C. D. Jain. College of Commerce,

Shrirampur.

Subject : Irregularity in Attending the lectures in College

Reference : Aishwarya dattatray shinde (M.com-II, Roll No- 214291)

Dear Sir,

With respect to the above subject and reference Aishwarya dattatray shinde studying in your college is irregular to attend lectures as working with our firm Shinde Tax Consultant & Associates since last 5 Months.

Thanking you,

Yours Faithfully,

For, Shinde Tax Consultant.

वर्ष:2021-22

4/7/2022

# गाव नमुना आठ-अ
## धारण जमिनींची नोंदवही (कृषिक)
### ( आसामीवार खतावणी -- जमाबंदी पत्रक )

गाव: भोकर

तालुका: श्रीरामपुर

जिल्हा: अहमदनगर

| गाव नमुना सहा मधील नोंद | भूमापन क्रमांक व उपविभाग क्रमांक | क्षेत्र | | | वसुलीसाठी | | | | एकूण |
|---|---|---|---|---|---|---|---|---|---|
| | | लागवडी योग्य क्षेत्र | पोटखराब क्षेत्र | एकूण क्षेत्र | आकारणी किंवा जुडी | दुमाला जमिनीवरील नुकसान. | स्थानिक उपकर | | |
| | | (हे.आर.चौ.मी) | (हे.आर.चौ.मी) | (हे.आर.चौ.मी) | | | जि.प. | ग्रा. प. | |
| (१) | (२) | (३अ) | (३ब) | (३क) | (४) | (५) | (६अ) | (६ब) | (७) |
| खाते क्रमांक 2649 | अंकित संजय मते . | | | | | | | | |
| व्यक्तिगत खातेदार | 191 | 1.92.00 | 0.0000 | 1.92.00 | 2.35 | 0 | 16.45 | 2.35 | 21.15 |
| | **एकूण** | **1.92.00** | **0.0000** | **1.92.00** | **2.35** | **0** | **16.45** | **2.35** | **21.15** |

**"या प्रमाणित प्रतीसाठी फी म्हणून १५/- रुपये मिळाले."**

**दिनांक :-** 07/04/2022

**सांकेतिक क्रमांक :- 27260005032502000042022210 7**

( **नाव :-** अशोकरावसाहेब चितळकर )

**तलाठी साझा :- ता :-** श्रीरामपुर **जि :-**अहमदनगर

तलाठी
भोकर/पुणतांबे/कमालपूर

अहवाल दिनांक : 07/04/2022

# महाराष्ट्र शासन

## गाव नमुना सात ( अधिकार अभिलेख पत्रक )

[ महाराष्ट्र जमीन महसूल अधिकार अभिलेख आणि नोंदवहया ( तयार करणे व सुस्थितीत ठेवणे ) नियम, १९७१ यातील नियम ३,५,६ आणि ७ ]

गाव :- **भोकर ( 557668 )** तालुका :- **श्रीरामपुर** जिल्हा :- **अहमदनगर**

गट क्रमांक व उपविभाग : **191**

भू-धारणा पध्दती : **भोगवटादार वर्ग -1** शेताचे स्थानिक नाव :

| क्षेत्र, एकक व आकारणी | खाते क्र. | भोगवटादाराचे नांव | क्षेत्र | आकार | पो.ख. | फे.फा. | कुळ, खंड व इतर अधिकार |
|---|---|---|---|---|---|---|---|
| क्षेत्राचे एकक हे.आर.चौ.मी | ~~[1677]~~ | ~~\|-रोहिणी संजय मते~~ | ~~1.92.00~~ | ~~2.35~~ | \| | ( 9049 ) | कुळाचे नाव व खंड |
| अ) लागवड योग्य क्षेत्र | | ~~\|-कावेरी संजय मते अ.पा.क रोहीनी~~ | | | \| | ( 9049 ) | ..... |
| जिरायत 1.92.00 | | ~~\|-अंकित संजय मते अ.पा.क रोहीनी~~ | | | \| | ( 9049 ) | |
| बागायत - | | ------सामाईक क्षेत्र------ | 0.00.00 | 0 | | | |
| एकुण ला.यो. क्षेत्र 1.92.00 | | | | | | | इतर अधिकार |
| | 2649 | अंकित संजय मते | 1.92.00 | 2.35 | | ( 9375 ) | इतर |
| ब) पोट-खराब क्षेत्र (लागवड अयोग्य) | | | | | | | शांताबाई भानुदास रोटे कुळ ( 1926 ) |
| वर्ग (अ) - | | | | | | | इतर |
| वर्ग (ब) - | ~~[2650]~~ | ~~\|-कावेरी संजय मते~~ | | | \| | ( 9375 ) | इतर |
| एकुण पो.ख. 0.00.00 | | ~~\|-रोहिणी संजय मते~~ | ~~1.92.00~~ | ~~2.35~~ | \| | ( 9375 ) | इतर |
| एकुण क्षेत्र (अ+ब) 1.92.00 | | ------सामाईक क्षेत्र------ | 0.00.00 | 0 | | | बोजा - सहकारी सोसायटी इकरार |
| | | | | | | | भोकर वि सो ( 5387 ) |
| आकारणी 2.35 | | | | | | | इतर |
| जुडी किंवा विशेष आकारणी - | | | | | | | बोअर |
| | | | | | | | अंकित चा. ( 9742 ) |
| | | | | | | | इकरार - वि.का.स.सो. |
| | | | | | | | भोकर वि.का.सह.(वि) सेवा संस्था. ( 9850 ) |
| | | | | | | | ..... |
| | | | | | | | प्रलंबित फेरफार : नाही. |
| | | | | | | | ..... |
| | | | | | | | शेवटचा फेरफार क्रमांक : 9850 व दिनांक : 23/11/2021 |
| | | | | | | | ..... |
| जुने फेरफार क्र. ( 1 )( 330 )( 1115 )( 1990 )( 2267 )( 3401 )( 3636 )( 4166 )( 5558 )( 5609 )( 6089 )( 8614 ) ( 9049 )( *9271* ) | | | | | | | सीमा आणि भुमापन चिन्हे : |

## गाव नमुना बारा ( पिकांची नोंदवही )

[ महाराष्ट्र जमीन महसूल अधिकार अभिलेख आणि नोंदवहया ( तयार करणे व सुस्थितीत ठेवणे ) नियम,१९७१ यातील नियम २९ ]

गाव :- **भोकर ( 557668 )** तालुका :- **श्रीरामपुर** जिल्हा :- **अहमदनगर**

गट क्रमांक व उपविभाग : **191**

| | | | पिकाखालील क्षेत्राचा तपशील | | | | | | | | | | लागवडीसाठी उपलब्ध नसलेली जमीन | | जल सिंचनाचे साधन | शेरा |
|---|---|---|---|---|---|---|---|---|---|---|---|---|---|---|---|---|
| | | | | | | मिश्र पिकाखालील क्षेत्र | | | निर्भेळ पिकाखालील क्षेत्र | | | | | | | |
| | | | | | | घटक पिके व प्रत्येकाखालील क्षेत्र | | | | | | | | | | |
| वर्ष | हंगाम | खाता क्रमांक | | | | पिकाचे नाव | जल सिंचित | अजल सिंचित | पिकाचे नाव | जल सिंचित | अजल सिंचित | स्वरूप | क्षेत्र | | | |
| (१) | (२) | (३) | *४ | *५ | *६ | (७) | (८) | (९) | (१०) | (११) | (१२) | (१३) | (१४) | (१५) | (१६) | |
| | | | | | | | हे.आर. चौ.मी | हे.आर. चौ.मी | | हे.आर. चौ.मी | हे.आर. चौ.मी | | हे.आर. चौ.मी | | | |
| 2021-22 | खरीप | 2649 | | | | | | | मुग | 0.1200 | | | | विहिर | | |
| | | 2649 | | | | | | | सोयाबीन | 1.0000 | | | | | | |
| | संपूर्ण वर्ष | 2649 | | | | | | | सुरु ऊस | 0.2000 | | | | | | |
| | | 2649 | | | | | | | खोडवा ऊस | 0.6000 | | | | | | |

टीप : *४ - मिश्रणाचा संकेत क्रमांक, *५ - जल सिंचित, *६ - अजल सिंचित

तलाठी
भोकर/पुणतांबे/कमालपूर

सेवा-सुरक्षा-विश्वास यातूनच होतो विकासाचा प्रवास..

# साई आदर्श मल्टीस्टेट
## को.ऑप.क्रेडीट सोसायटी लि., राहुरी.

ISO 9001:2008 CERTIFIED ORGANIZATION


मुख्य कार्यालय :
कामगार भवन, शिवाजी महाराज पुतळ्याजवळ,
राहुरी फॅक्टरी, ता.राहुरी, जि.अहमदनगर
फोन : ०२४२६-२५१७३५, २५१८३५
Email : saiadarshmultistate@gmail.com
Website : www.saiadarshmultistate.com


साई आदर्श मल्टी स्टेट को-ऑप. क्रेडीट सोसायटी लि. राहुरी, ता. राहुरी, जि. अ. नगर
R. No. MSCS/CR 753/2013

दिनांक:३१/०५/२०२२

मा.मुख्याध्यापक साहेब,

सी.डी.जैन कॉलेज ऑफ कॉमर्स श्रीरामपूर,

महोदय,

मी **अनुज विजय नगरकर** रा.अशोका पार्क,श्रीरामपूर. आपल्या सी.डी.जैन कॉलेज ऑफ कॉमर्स श्रीरामपूर,या महाविद्यालयामध्ये T.Y.B.COM Div-D या कक्षेत शिकत आहे. तरी मी शिकत असताना अनुभव घेण्यासाठी **साई आदर्श मल्टीस्टेट को.ऑप.क्रे.सोसायटी लि.राहुरी** यांच्या श्रीरामपूर शाखेत दिनांक ०६/०६/२०२१ पासून काम करत आहे.

आपला विश्वासू

(अनुज विजय नगरकर)

31/05/22

शाखाधिकारी
साई आदर्श मल्टी स्टेट को-ऑप. क्रेडीट सोसायटी
लि. मुख्य कार्यालय राहुरी शाखा -श्रीरामपूर

सेवा-सुरक्षा-विश्वास यातूनच होतो विकासाचा प्रवास..

# साई आदर्श मल्टीस्टेट
## को.ऑप.क्रेडीट सोसायटी लि., राहुरी.

ISO 9001:2008 CERTIFIED ORGANIZATION


मुख्य कार्यालय :
कामगार भवन, शिवाजी महाराज पुतळ्याजवळ,
राहुरी फॅक्टरी, ता.राहुरी, जि.अहमदनगर
फोन : ०२४२६-२५१७३५, २५१८३५
Email : saiadarshmultistate@gmail.com
Website : www.saiadarshmultistate.com


साई आदर्श मल्टी स्टेट को-ऑप. क्रेडीट सोसायटी लि. राहुरी, ता. राहुरी, जि. अ. नगर
R. No. MSCS/CR 753/2013

दिनांक:३१/०५/२०२२

मा.मुख्याध्यापक साहेब,

सी.डी.जैन कॉलेज ऑफ कॉमर्स श्रीरामपूर,

महोदय,

मी **अनुज विजय नगरकर** रा.अशोका पार्क,श्रीरामपूर. आपल्या सी.डी.जैन कॉलेज ऑफ कॉमर्स श्रीरामपूर,या महाविद्यालयामध्ये T.Y.B.COM Div-D या कक्षेत शिकत आहे. तरी मी शिकत असताना अनुभव घेण्यासाठी **साई आदर्श मल्टीस्टेट को.ऑप.क्रे.सोसायटी लि.राहुरी** यांच्या श्रीरामपूर शाखेत दिनांक ०६/०६/२०२१ पासून काम करत आहे.

आपला विश्वासू

(अनुज विजय नगरकर)

31/05/22

शाखाधिकारी
साई आदर्श मल्टी स्टेट को-ऑप. क्रेडीट सोसायटी
लि. मुख्य कार्यालय राहुरी शाखा -श्रीरामपूर

महाराष्ट्र दुकाने व आस्थापना (नोकरीचे व सेवाशर्तीचे विनियमन) नियम, २०१८

नमुना "ग"

(नियम ९ पहा)

Original Copy

## सूचना दिल्याबाबत पावती

अर्जदाराने नमूना फ द्वारा व्यवसाय सुरु केल्याबाबतची सूचना खाली नमूद केलेल्या तपशीलासह या कार्यालयास दिलेली आहे. त्याचा तपशील पुढीलप्रमाणे:

| | | | |
|---|---|---|---|
| १. | पावती क्रमांक | : | १८२०७००३१२५०१०४९ |
| २. | अर्जाचा (सूचनापत्राचा) आयडी क्रमांक | : | १०५८७८२२१८०३ |
| ३. | आस्थापनेचे नाव | : | साईराम आईसक्रीम<br>SAIRAM ICECREAM |
| ४. | कामगारांची एकूण संख्या | : | २ |

| पुरुष | स्त्री | इतर | एकूण |
|---|---|---|---|
| २ | ० | ० | २ |

| | | | |
|---|---|---|---|
| ५. | अ) मालकाचे नाव | : | सुनीता दुर्गादास बाचल<br>SUNITA DURGADAS BACHAL |
| | ब) आस्थापनेचा पत्ता | : | वार्ड न.१, लक्ष्मीनारायण नगर, गोंधवणी रोड, श्रीरामपुर (एम सी), श्रीरामपूर, अहमदनगर, ४१३७०९ |
| ६ | सदरची पावती ही केवळ अर्जदाराने त्याचा व्यवसाय सुरु केल्याबद्दल कार्यालयास पाठविलेल्या सूचना पत्राची पोच पावती असून व्यवसाय अथवा व्यवसायाची जागा अस्तित्वात असल्याबद्दलचा पुरावा नाही. व्यवसायासाठी व व्यवसायाच्या जागेसाठी आवश्यक असणारी संबंधित सक्षम प्राधिकारी यांच्याकडील पूर्व / पश्चात परवानगी, अनुज्ञप्ती, परवाना धारण करण्याची सर्वस्वी जबाबदारी मालकाची राहिल.<br>ही पोच पावती व्यवसायाच्या जागेचा मालकी हक्क किंवा मालमत्तेचा मालकी हक्क किंवा ताबा या प्रयोजनार्थ कोणत्याही कायद्यांतर्गत ग्राह्य धरता येणार नाही. | | |
| ७. | व्यवसायाचे स्वरुप | : | आईस-क्रीम शॉप / ICE CREAM SHOP |
| ८. | पूर्वीचा नोंदणी प्रमाणपत्राचा क्रमांक व दिनांक, लागू असल्यास | : | ८६६९० १७/०३/२०१५ |

**टीप : सदरची पोच पावती संगणकीय प्रणालीद्वारे तयार करण्यात आलेली असल्याने त्यावर स्वाक्षरीची आवश्यकता नाही.**

दिनांक : ०८-१०-२०१८

ठिकाण : Ahmednagar

कार्यालयाचा पत्ता : Shop Inspector Office, Shrirampur, Address-Salunkhe Building, 2nd Floor, Main Road, Shrirampur, District-Ahmednagar



Original Copy

# श्री. नानासाहेब पुंजाजी पवार पा.

सभापती

कृषी उत्पन्न बाजार समिती, श्रीरामपूर

☎ (०२४२२) २२२२८३, २२७०९५ मो. नं. ९४२१९४४६४७

निवास : मु. पो. टाकळीभान, ता. श्रीरामपूर, जि. अहमदनगर


दिनांक : २२ / ०५ / २०२२

प्रती,

मा. प्राचार्य,

सी. डी. जैन कॉलेज ऑफ कॉमर्स

श्रीरामपूर, ता. श्रीरामपूर

विषय - ब्राम्हणे अंकुश विलास हा कृ.उ.बा. समिती, श्रीरामपूर काम करतो बाबत.

महोदय

वरिल विषयास अनुसरुन शिफारस करण्यात येते कि, ब्राम्हणे अंकुश विलास हा याची आर्थिक परिस्थिती हलाकिची असुन तो एकटाच कमवता म्हणुन आहे. त्यामुळे शिक्षणाचा खर्च व कुटुंबाचा खर्च भागवण्यासाठी कॉलेज बरोबरच कृ.उ.बा. समितीत मापाडी व हमाली म्हणुन काम करतो. धन्यवाद

सभापती

# श्री. नानासाहेब पुंजाजी पवार पा.

सभापती

कृषी उत्पन्न बाजार समिती, श्रीरामपूर

☎ (०२४२२) २२२२८३, २२७०९५ मो. नं. ९४२१९४४६४७

निवास : मु. पो. टाकळीभान, ता. श्रीरामपूर, जि. अहमदनगर


दिनांक : २२ / ०५ / २०२२

प्रती,

मा. प्राचार्य,

सी. डी. जैन कॉलेज ऑफ कॉमर्स

श्रीरामपूर, ता. श्रीरामपूर

विषय - ब्राम्हणे अंकुश विलास हा कृ.उ.बा. समिती, श्रीरामपूर काम करतो बाबत.

महोदय

वरिल विषयास अनुसरुन शिफारस करण्यात येते कि, ब्राम्हणे अंकुश विलास हा याची आर्थिक परिस्थिती हलाकिची असुन तो एकटाच कमवता म्हणुन आहे. त्यामुळे शिक्षणाचा खर्च व कुटुंबाचा खर्च भागवण्यासाठी कॉलेज बरोबरच कृ.उ.बा. समितीत मापाडी व हमाली म्हणुन काम करतो. धन्यवाद

सभापती

2:56

HMHPD6211A.pdf

# INSTITUTE OF INSURANCE TRAINING & DEVELOPMENT

## TRAINING COMPLETION CERTIFICATE
## FOR
## LIFE INSURANCE CORPORATION OF INDIA

This is to certify that the following person has completed practical training programme as specified in promulgation of the Insurance Laws (Amendment) Ordinance, 2014 inter alia amending Section 42 of the Insurance Act, 1938, relating to appointment of Insurance Agents & Guidelines issued u/s 42 of the Insurance Act, 1938 read with section 14 (2) (a) & (c) of the IRDA Act, 1999, through online Training module conducted by Institute of Insurance Training & Development using the Portal IITDONLINE.COM

IRDA ACCREDITATION NO - Approval No IRDA/DNL/AT/DEL/DELHI/005

Date of Approval : 01st Dec, 2019 and is valid till 30th Nov, 2022

Authorised Signatory

CANDIDATE DETAIL :

| Certificate No | APP. NO. | User ID | User Name | City |
|---|---|---|---|---|
| 100287 | 47090 | HMHPD6211A | CHANDRAHAAS SHANTANU DANDWATE | SHRIRAMPUR |

TRAINING DETAIL:

| Hours Required | Hours Completed | Date of Start | Date of Finish |
|---|---|---|---|
| 25:00 | 25:00 | 22/04/2022 | 25/04/2022 |

Dated : 25/04/2022

510, GAURI COMPLEX, SECTOR-11, CBD BELAPUR, NAVI MUMBAI-400614,PH-022-65611817

# DAWARE CLOTH STORE

MAIN ROAD, BELAPUR, TAL- SHRIRAMPUR, DIST- AHMEDNAGAR

Date : 28-05-2022

To,

The Principle,

C. D. Jain. College of Commerce,

Shrirampur.

Subject : Irregularity in Attending the lectures in College

Reference : Vedanti Chandrashekhar Daware (M.com-II, Roll No- 214217)

Dear Sir,

With respect to the above subject and reference Vedanti Chandrashekhar Daware studying in your college is irregular to attend lectures as working with our Daware Cloth Store since last 6 Months.

डावरे क्लॉथ स्टोअर्स, बेलापूर

Thanking you,

Yours Faithfully,

For, Daware Cloth Store

# AJINKYA ENGLISH MEDIUM SCHOOL

(Kanhegaon Road, Padhegaon Tal:Shrirampur Dist: Ahmednagar PIN 413721)

**From : Principal, AEMS**

**Ref:** Your interview with the Principal

**To:** Ms. Dethe Vaishnavi Dattatray

**Sub:** Appointment as an Assistant Teacher

Dear Vaishanavi,

I am pleased to inform you of your appointment as an Assistant Teacher at Ajinkya English Medium School, Padhegaon. I am glad to offer you employment on a permanent basis. You will be teaching from grade I TO VII (ICT). Along with the post of an Assistant Teacher You will be the In-charge/HOD of ICT Department. You are expected to report on at 8:30am for induction and orientation. You will be reporting to the Principal, Mr. Anthony Aware. You are expected to adhere and comply with the school policy and guidelines. Your remuneration will be INR 5000/-per month with effect from your date of appointment. Your date of appointment is 12/10/2021. In addition there is normal working hours are from 8:30am to 3:30pm with a lunch break of 25 minutes depending on your classes' timetable. You will be availed of 12 leaves for any academic year, which will not be carrying forward to the next academic year. You are expected to maintain a good relationship with students *and your teaching colleagues and support staff. Your duties* and responsibilities are elaborated in the attached job *description which will form part of the employment contract.* Amendment and addendum of this contract shall be in *writing and shall take effect as agreed by both parties.* Please indicate your acceptance of this letter by signing a *copy*

*of this letter and return it to the Principal.*

*Sincerely,*

Principal
Ajinkya English Medium School
Padhegaon, Tal.Shrirampur, Dist.A'nagar

---

***Form of acceptance***

*Please signify acceptance and understanding of terms of this offer by signing below:*

Name: Dethe Vaishnavi Dattatraya Sign: Dethe.V Date: 12 oct 2021

# AJINKYA ENGLISH MEDIUM SCHOOL

(Kanhegaon Road, Padhegaon Tal:Shrirampur Dist: Ahmednagar PIN 413721)

**From : Principal, AEMS**

**Ref:** Your interview with the Principal

**To:** Ms. Dethe Vaishnavi Dattatray

**Sub:** Appointment as an Assistant Teacher

Dear Vaishanavi,

I am pleased to inform you of your appointment as an Assistant Teacher at Ajinkya English Medium School, Padhegaon. I am glad to offer you employment on a permanent basis. You will be teaching from grade I TO VII (ICT). Along with the post of an Assistant Teacher You will be the In-charge/HOD of ICT Department. You are expected to report on at 8:30am for induction and orientation. You will be reporting to the Principal, Mr. Anthony Aware. You are expected to adhere and comply with the school policy and guidelines. Your remuneration will be INR 5000/-per month with effect from your date of appointment. Your date of appointment is 12/10/2021. In addition there is normal working hours are from 8:30am to 3:30pm with a lunch break of 25 minutes depending on your classes' timetable. You will be availed of 12 leaves for any academic year, which will not be carrying forward to the next academic year. You are expected to maintain a good relationship with students *and your teaching colleagues and support staff. Your duties* and responsibilities are elaborated in the attached job *description which will form part of the employment contract.* Amendment and addendum of this contract shall be in *writing and shall take effect as agreed by both parties.* Please indicate your acceptance of this letter by signing a *copy*

*of this letter and return it to the Principal.*

*Sincerely,*

Principal
Ajinkya English Medium School
Padhegaon, Tal.Shrirampur, Dist.A'nagar

---

***Form of acceptance***

*Please signify acceptance and understanding of terms of this offer by signing below:*

Name: Dethe Vaishnavi Dattatraya Sign: Dethe.V Date: 12 oct 2021

आपली सेवा
आमचे कर्तव्य

# महाराष्ट्र दुकाने व आस्थापना (नोकरीचे व सेवाशर्तीचे विनियमन) नियम, २०१८

## नमुना "ग"

## (नियम ९ पहा)

## सूचना दिल्याबाबत पावती

अर्जदाराने नमूना फ द्वारा व्यवसाय सुरु केल्याबाबतची सूचना खाली नमूद केलेल्या तपशीलासह या कार्यालयास दिलेली आहे. त्याचा तपशील पुढीलप्रमाणे:

| | | | |
|---|---|---|---|
| १. | पावती क्रमांक | : | २१२०७००३१५८३६१४७ |
| २. | अर्जाचा (सूचनापत्राचा) आयडी क्रमांक | : | ११०७८७७४२१०३ |
| ३. | आस्थापनेचे नाव | : | गुरुदत्त कम्प्यूटर<br>GURUDATT COMPUTER |
| ४. | कामगारांची एकूण संख्या | : | १ |

| पुरुष | स्त्री | इतर | एकूण |
|---|---|---|---|
| १ | ० | ० | १ |

| | | | |
|---|---|---|---|
| ५. | अ) मालकाचे नाव | : | डीके सोमनाथ दत्तू<br>DIKE SOMNATH DATTU |
| | ब) आस्थापनेचा पत्ता | : | जैनपूर, जैनपूर, जैनपूर, जैनपूर, नेवासा, अहमदनगर, ४१४६०३ |
| ६ | सदरची पावती ही केवळ अर्जदाराने त्याचा व्यवसाय सुरु केल्याबद्दल कार्यालयास पाठविलेल्या सूचना पत्राची पोच पावती असून व्यवसाय अथवा व्यवसायाची जागा अस्तित्त्वात असल्याबद्दलचा पुरावा नाही. व्यवसायासाठी व व्यवसायाच्या जागेसाठी आवश्यक असणारी संबंधित सक्षम प्राधिकारी यांच्याकडील पूर्व / पश्चात परवानगी, अनुज्ञप्ती, परवाना धारण करण्याची सर्वस्वी जबाबदारी मालकाची राहिल.<br>ही पोच पावती व्यवसायाच्या जागेचा मालकी हक्क किंवा मालमत्तेचा मालकी हक्क किंवा ताबा या प्रयोजनार्थ कोणत्याही कायद्यांतर्गत ग्राह्य धरता येणार नाही. | | |
| ७. | व्यवसायाचे स्वरुप | : | SERVISES |
| ८. | पूर्वीचा नोंदणी प्रमाणपत्राचा क्रमांक व दिनांक, लागू असल्यास | : | |

**टीप : सदरची पोच पावती संगणकीय प्रणालीद्वारे तयार करण्यात आलेली असल्याने त्यावर स्वाक्षरीची आवश्यकता नाही. सदरची पोच पावती ही अर्जदाराने सादर केलेल्या स्वयंघोषणापत्र आणि स्वयंसाक्षांकीत अभिलेखाद्वारे पडताळणी न करता देण्यात आलेले आहे.**
**सादर पोचपावती ही १० पेक्षा कमी कामगार असलेल्या आस्थापनांना नोंदणी दाखल्या ऐवजी देण्यात येते. त्यांना नमुना - ब मध्ये नोंदणी प्रमाणपत्र अनुज्ञेय होत नाही.**

दिनांक : ०९-११-२०२१

ठिकाण : Ahmednagar

कार्यालयाचा पत्ता : Shop Inspector Office, Shrirampur, Address-Salunkhe Building, 2nd Floor, Main Road, Shrirampur, District-Ahmednagar

| अर्जाचा आय.डी. क्रमांक | प्रदान केलेले सेवा मूल्य (रुपये) |
|---|---|
| ११०७८७७४२१०३ | २३.६० |

# RD
## ENTERPRISES

# Harshal Dilip Mathur
(Orthopedic Employee)

DOB : 22 May 2001

E. Id : 05

Email Id : mathurharshal400@gmail.com

MOB : 9130777473

Shop No.3 Tanajichouk,
Aurangabad - 431001

ICICI Bank

ICICI Bank

**Jagruti Helinge**

**Employee No. : 853264**

**Issuing Authority**

SHOT ON REDMI 7
AI DUAL CAMERA

**FORM - XVI**
**EMPLOYMENT CARD**
**(Rule 76)**

Name : Pakhare Kiran Ashok

Designation Helper Code No.

D.O.B. 17/04/2003 Wage Period

D.O.J. 17/11/2021 Mobile No. 9273186495

Name & Address of Contractor : Milinium

Milinium

Contractor Sign.

# EHS, FOOD SAFETY, PERSONAL HYGIENE TRAINING DETAILS

Date of Training : 17/11/2021 Training Time : 10:00 A

- Card holder has to carry this card during duty hours for identity purpose
- In case of loss of card, card holder has to report to issuing authority immediately
- This card is not transferable.

Rakhamc

Sign. of Card Holder

Food Safety Stamp & Sign.

EHS Stamp & Sign.

Slip No:55

WHS004-WHS004-VENKYS ( INDIA ) LIMITED

Authorised

WHS004-SOYABEAN PROCESSING UNIT

Salary For The Month of APR-2022

Pay Mode : S1-SBI TRANSFER

Join Date : 01/11/2021

Emp Code : MS505

Name:MARKADE SURAJ BHAUSAHEB

Grade : 9

Group Cont Date :

Desig : ASSISTANT-ACCOUNTS

C.C Code: EXPORT

PF No: MH/31608/10722

Gr Join Dt: 01/11/2021

Basic - 9500.00

Hra - 475.00

Pay Days : 30.00

UAN NO:101583848571

ESIC IP NO :3601041012

DEPARTMENT: ACCOUNTS & FINANCE DEPARTMENT

| Earnings | | Deductions | |
|---|---|---|---|
| ED Code | Amount | ED Code | Amount |
| BAS | 9500.00 | ESI | 103.00 |
| FIXA | 1000.00 | PF | 1405.00 |
| HRAST | 475.00 | PTPNE | 200.00 |
| LTA | 417.00 | | |
| MRA | 792.00 | | |
| SAA | 25.00 | | |
| YSBPM | 1400.00 | | |

**Total Earning: 13609.00** **Total Deduction: 1708.00** **Net Pay: 11901.00**

| Leave type | Opening Received | Credit Leave | Current Leave | Encash Leave | LWF Leave | Adjust Leave | Closing Leave |
|---|---|---|---|---|---|---|---|
| CL | 3.00 | 0.00 | 0.00 | 0.00 | 0 | 0.00 | 3.00 |
| [illegible] | 12.50 | 0.00 | 0.00 | 0.00 | 0 | 0.00 | 12.50 |

नामांकन सुविधा का लाभ उठाएँ।
Please avail nomination facility

इंडियन ओव्हरसीज बँक
इण्डियन ओवरसीज़ बैंक
Indian Overseas Bank

दिनांक Date : 02/08/22

खाते का प्रकार Type of account : - - - - - - - - - - - 9554

खाता संख्या Account No.

नाम Name : Dethe Vaishnavi Battatraya

रुपए (शब्दों में) Rupees (in words) : Five Thousand only

रु. Rs. 5000/-

मोहर Stamp :

रोकड़िया / लिपिक Cashier / Clerk

पदाधिकारी Official

यह अधः पत्रा बैंक के किसी प्राधिकृत पदाधिकारी (नकदी जमा करने के मामले में रोकड़िया के साथ-साथ) द्वारा हस्ताक्षरित नहीं होने पर विधिमान्य नहीं होगा। बहरहाल टेलर रू. 15000/- (पंद्रह हजार) तक की राशि के लिए प्राप्ति स्वीकृति देने हेतु सकल रूप से प्राधिकृत हैं।

This counterfoil is not vaild unless signed by an authorised officials of the bank (in addition to the cashier in case of deposit by cash). However tellers are singly authorised to acknowledge receipt of cash upto Rs.15000/- (Fifteen thousand)

A Product of :
SATYAM BOOK MFG. CO.
Highway Road, Gundavali Tank,
(E), Mumbai - 400 069.
00 • Email: satyambook@gmail.com

MADE IN INDIA

SURYA A/4 SCHOOL BOOK
Size : 20.5 cm X 29 cm (± 5%)
Pages : 144 (Including Cover)
M.R.P : 47/- ( Inclusive of all taxes

sachin kulkarni <sachinkulkarni@cdjcollege.com>

# Fwd: OFFER LETTER

1 message

**nandinijagarwal82474** <nandinijagarwal82474@gmail.com>
To: sachinkulkarni@cdjcollege.com
Cc: nandinijagarwal82474@gmail.com

Fri, May 27, 2022 at 10:40 PM

Sent from my Samsung Galaxy smartphone.

-------- Original message --------
From: Venkatesh Multistate <admin@venkateshmultistate.com>
Date: 17/05/2022 3:32 p.m. (GMT+05:30)
To: nandinijagarwal82474@gmail.com
Cc: Mangesh Dehedkar <ceo@venkateshmultistate.com>, Krishna Masure <krishna@krishnamasure.com>, AMBADAS PANDE <venkatesh.pande11@gmail.com>, Shrirampur Br <shrirampurbr@gmail.com>, Laxman Darunte <Laxman.dm@venkateshmultistate.com>, Ganesh Yadav <yadavgg@gmail.com>, shudhir kaple <vmglaudit@gmail.com>
Subject: OFFER LETTER

***Mr./Mrs/Miss- Jagarawal Nandini Bharat.***
**Date.-17/05/2022**

We would like to thank you for meeting with us to discuss a career opportunity with Shri Venkatesh Multi-State Credit Co-Op Society Ltd.

Based on our discussions we are pleased to offer you the position **Gold Loan Officer** With us, based initially at **Shrirampur Branch** on the following broad Terms & Conditions:

1. Your gross Annual Cost-to-Society will be ***Rs. 96,000/- (Rupees Ninety Six Thousand Only)***
2. You will be placed on probation for an initial period of **Six** months from your date of joining, and with a notice period of one month during this probation period. The notice period will get increased to three months after your confirmation
3. You are expected to join us latest by **25th May 2022** or earlier.
4. You are required to forward us a copy of your Resignation Letter addressed to your present employer latest by, **23rd May 2022**
5. This Offer Letter is subject to communicating your acceptance in writing, by signing and returning a copy of this Offer Letter.
6. Please note that this Offer Letter shall stand cancelled under any of the following conditions
   a. That you do not communicate your acceptance to this Offer Letter by **23rd May 2022**
   b. That you do not join duties on the date as mentioned above.
   c. That you do not submit a copy of your Resignation Letter to your present employers latest by **23rd May 2022**
   d. That you do not submit the **Agreement, Pan card, Aadhar Card, address proof, copy of Educational Documents, Previous Job experience certificate, fitness certificate, Character Certificate, 3 Photos passport size, Covid-19 Vaccine Certificate copy** within **2** days from the date of offer letter issued.

Your 'Letter of Employment' containing detailed Terms & Conditions will be issued to you at the time of your joining.

We wish you a successful career with ***Shri Venkatesh Multistate Co-Op Credit Society Ltd.***

Thanks & Regards
Sandeep Shit[illegible]
**Administrative Officer**

---

Emp[illegible] notary Format.pdf
163k

भारत सरकार
Government of India
सूक्ष्म, लघु एवं मध्यम उद्यम मंत्रालय
Ministry of Micro, Small and Medium Enterprises

MSME
सूक्ष्म, लघु एवं मध्यम उद्यम
MICRO, SMALL & MEDIUM ENTERPRISES

# UDYAM
# REGISTRATION CERTIFICATE

| | | |
|---|---|---|
| TYPE OF ENTERPRISE | MICRO | SERVICES |
| UDYAM REGISTRATION NUMBER | UDYAM-MH-01-0002007 | |
| NAME OF ENTERPRISE | DHANANJAY MILK CENTER | |

**NAME OF UNITS**

| SNo. | Units Name |
|---|---|
| 1 | Dhananjay Milk Center |

**OFFICAL ADDRESS OF ENTERPRISE**

| | | | |
|---|---|---|---|
| Flat/Door/Block No. | 0 | Name of Premises/ Building | Belapur Bk |
| Village/Town | Belapur Bk | Block | Belapur Bk |
| Road/Street/Lane | Belapur bk | City | Shrirampur |
| State | MAHARASHTRA | District | AHMEDNAGAR , Pin 413715 |
| Mobile | 9975281759 | Email: | Dhirajkale3976@gmail.com |

**DATE OF INCORPORATION / REGISTRATION OF ENTERPRISE** 01/02/2000

**DATE OF COMMENCEMENT OF PRODUCTION/BUSINESS**

**NATIONAL INDUSTRY CLASSIFICATION CODE(S)**

| SNo. | Nic 2 Digit | Nic 4 Digit | Nic 5 Digit | Activity |
|---|---|---|---|---|
| 1 | 56 - Food and beverage service activities | 5629 - Other food service activities | 56291 - Activities of food service contractors (e.g. for transportation companies) | Services |

**DATE OF UDYAM REGISTRATION** 13/08/2020

Disclaimer: This is computer generated statement, no signature required.
Printed form www.udyamregistration.gov.in

**For any assistance, you may contact:**

1. DIC AHMEDNAGAR
2. MSME-DI MUMBAI

Visit : www.msme.gov.in ; www.dcmsme.gov.in ; www.champions.gov.in

Follow us @minmsme & @msmechampions

BE A CHAMPION with the Ministry of MSME

POCO
SHOT BY DH!®@J

|| OM SAI RAM ||

दिनां : 27/05/2022
वार : शुक्रवार
अशोकनगर, श्रीरामपूर .

# भैरवनाथ डेहरी फार्म

## डेहरी व पशु खाद्य फार्म , अशोनगर कारेगाव रोड, ता. श्रीरामपूर, जिल्हा. अहमदनगर .

महोदय –

आज दिनांक 25/05/2022 माझे नाव योगेश देवकर राहणार निपाणी वडगाव ता. श्रीरामपूर. माझा व्यवसाय दुध डेहरी व पशुखाद्य व्यवसाय आहे. माझ्या इथे ऐकून 16 कामगार आहेत त्या पैकी हा एक कामगार आहे नाव : काळे सनी हा कामगार आहे तो आमच्या इथे सकाळ 07:00 ते 12:00 आणि सायंकाळी 04:00 ते 09:00 काम करत आहे

तो दि : 17/01/2022 रोजी कामगार म्हणून नेमण्यात आला होता. तर तो गेल्या काही महिन्या पासून आमच्या इथे काम करत आहे. त्याला ₹ 5,000 प्रति महिना या हजेरी ने तो सध्या काम करत आहे. त्याला आमच्या कडे हेल्पर म्हणून काम करावं लागते. तर या प्रकारे तो आमच्या इथे काम करतो

धन्यवाद ...

आपला विश्वासू
योगेश देवकर (अशोकनगर )

Breaking News | ICAI Exam Result: ICAI - The Institu Welcome To ICAI Welcome To ICAI Welcome To ICAI
Not secure | caresults.icai.org/icai_results/foundationresults/process.php?q=OGIzN2Q3Y2VjZTRlOWZlMDVhODkxYmVlY2ZhMzk4YWJlMjU0MDkx

# The Institute of Chartered Accountants of India

(Setup by an Act of Parliament)

Logout

## Foundation - Results December 2021

| | |
|---|---|
| Roll Number | 254091 |
| Name | KHUSHI JITENDRA KOTHARI |

| PAPER | SUBJECT | MARKS OBTAINED |
|---|---|---|
| Paper 1 | Principles and Practice of Accounting | 079 |
| Paper 2 | Business Laws & Business Correspondence and Reporting | 060 |
| Paper 3 | Business Mathematics and Logical Reasoning & Statistics | 055 |
| Paper 4 | Business Economics & Business and Commercial Knowledge | 067 |
| Total | | 261 |
| Result | PASS | |

Check another Roll Number | Home

श्री साईबाबा प्रतिष्ठाण,रांजणगाव खुर्द संचलित

# श्री साईबाबा उच्च माध्यमिक विदयालय

रांजणगाव खुर्द,गणेशनगर,ता.राहाता.जिल्हा अहमदनगर

Shri Saibaba Uchha Madhyamik Vidyalay * Ranjangaon Kd, Tal. Rahata, Dist. A.nagar * U-DISE 27261002307

जावक क्रमांक / ५५४१

दिनांक 24/05/2022

## कर्मचारी अनुभव प्रमाणपत्र

आपणास कळविण्यात येते की, श्री. पत्रप्रसाद गोरक्षनाथ कोते हे आमच्या महाविद्यालयात दि. 22/11/2022 पासुन अद्यापर्यंत कार्यरत असुन ते त्यांचा कामामध्ये कर्तव्यदक्ष व नम्र आहेत. तसेच त्यांची कामकरण्याची सचोटी उत्कृष्ट असुन त्यांचे चांगल्या प्रकारचे योगदान आमच्या संस्थेस लाभलेले आहे. त्यांचा स्वभाव सामान्य पणे अतिशय मनमिळावु व होतकरु आहे.

कळावे

आपला विश्वासु

Principal
Shri Saibaba Uchha Madhyamik Vidyalay
Ranjangaon Kd, Tal. Rahata, Dist A,nagar

श्री साईबाबा प्रतिष्ठाण,रांजणगाव खुर्द संचलित

# श्री साईबाबा उच्च माध्यमिक विदयालय

रांजणगाव खुर्द,गणेशनगर,ता.राहाता.जिल्हा अहमदनगर

Shri Saibaba Uchha Madhyamik Vidyalay * Ranjangaon Kd, Tal. Rahata, Dist. A,nagar * U-DISE 27261902307

जावक क्रमांक / [illegible]

दिनांक 24/05/2022

## कर्मचारी अनुभव प्रमाणपत्र

आपणास कळविण्यात येते की, श्री. पत्रप्रसाद गोरक्षनाथ कोते हे आमच्या महाविद्यालयात दि. 22/09/2022 पासुन अर्धवेळ कार्यरत असुन ते त्यांच्या कामामध्ये कर्तव्यदक्ष व नम्र आहेत. तसेच त्यांची कामकरण्याची सचोटी उत्कृष्ट असुन त्यांचे चांगल्या प्रकारचे योगदान आमच्या संस्थेस लाभलेले आहे. त्यांचा स्वभाव सामान्य पणे अतिशय मनमिळावु व होतकरु आहे.

कळावे

आपला विश्वासु

Principal
Shri Saibaba Uchha Madhyamik Vidyalay
Ranjangaon Kd, Tal. Rahata, Dist A,nagar

# FORM - XVI
# EMPLOYMENT CARD
## (Rule 76)

Name : सुशील अनिल धीरसागर

Designation ..... Code No.....

D.O.B. 25/08/2002 Wage Period .....

D.O.J. 18/11/21 Mobile No. 8698420712

Name & Address of Contractor : .....

श्री. विठ्ठल शिंदे

Contractor Sign.

# EHS, FOOD SAFETY, PERSONAL HYGIENE TRAINING DETAILS

Date of Training : 22/02/22 Training Time : 11:00

- Card Holder has to carry this card during duty hours for identity purpose
- In case of loss of card, card holder has to report to issuing authority immediately
- this card is not transferable.

Sign. of Card Holder

Food Safety Stamp & Sign.

EHS Samp & Sign.

Date of Card Issued.....

FORM - XVI

EMPLOYMENT CARD

(Rule 76)

Name : शौरभ शरद लोखंडे

Designation पेंटर Code No.

D.O.B. 23/8/2003 Wage Period

D.O.J. 1/10/2022 Mobile No.

Name & Address of Contractor : 86 मे. विठ्ठल सिंद

Issued by

Contractor Sign.

Shiva Trust's

# SHARADCHANDRAJI PAWAR HOMOEOPATHIC MEDICAL COLLEGE SHRIRAMPUR, A'NAGAR

Recognized by Govt.of India,Dept.of AYUSH New Delhi, Council of Homoeopathy (C.C.H.) New Delhi.
Govt. of Maharashtra & Affiliated to Maharashtra University of Health Sciences, Nashik

**Email:** sphmc111@gmail.com. **Website:**www.sphmcshrirampur.com
**College Address:** Shiva Trust Campus,Wadala Mahadev,Tq.Shrirampur,Dist.Anagar Pin code - 413739 (M.S.)Ph.22422-248310

Ref.No. SPHMC/Gen/4103/2022 Date: 19/02/2022

## SALARY CERTIFICATE

**Miss. Malwade Sharda Manik** is Working as a **Clerk** in Sharadchandraji Pawar Homoeopathic Medical College and Hospital Shrirampur. As her request Salary Certificate of Three Months is issued . The Details of Salary are as follows .

| Sr.No. | Month | Salary in (Rs.) | Remark |
|---|---|---|---|
| 1. | October -2021 | 19,500/- | Consolidated Salary Per Month |
| 2. | November -2021 | 19,500/- | Consolidated Salary Per Month |
| 3. | December-2021 | 19,500/- | Consolidated Salary Per Month |

This is for your kind information.

Sharadchandraji Pawar College of Homoeopathic Shrirampur Wadala Mahadeo

Principal

PRINCIPAL
Snaradchandraji Pawar Homoeopathic
Medical College & Hospital
At Wadala Mahadev, Tq. Shrirampur

Venky's

| VENKYS ( INDIA) LIMITED. |
| --- |
| Soyabean Processing Division, Shrirampur |
| Exempted from lockdown as Essential Commodity Producer |
| Ref. Notification .DMU/2020/CR. 92/DisM-1 dated : 23/03/2020 |
| Employee Name :- Mr. Markade Suraj B (Contract Employee) |
| Travel Reason : [illegible]e To Factory To Home |
| Authorised Signatory |

VENKYS (INDIA) LTD. SHRIRAMPUR

BAJAJ FINANCE LIMITED42
MUMBAI
MUMBAI
PAYMENT ADVICE

Beneficiary Code :A565639

MOHAMMAD KAIF MATIN
GHANIWALE
SHRIRAMPUR
SHRIRAMPUR
AHMEDNAGAR
413703

Payment Doc No :2000830089
Value date :14.01.2022
Bank Ref No :N014221793876654

Dear Sir/Madam

We have initiated a credit thru NEFT to your A/c No.50890201007539 with HDFC BANK LTD(IFSC CODE UBIN0550892) vide ref. no N014221793876654 for Rs 30,263.00 ( Rupees Thirty Thousand Two Hundred Sixty Three And Paise Only )

| Invoice Number<br>Gross Amount | Document Number<br>TDS | Document date<br>Net Amount | Business Area |
|---|---|---|---|
| G2/DEC21/2/29062<br>1746.00 | 0502099774<br>88.00 | 31/12/2021<br>1658.00 | CF |
| G2/DEC21/2/29063<br>3160.00 | 0502099777<br>158.00 | 31/12/2021<br>3002.00 | CF |

| Payment document | Payment Date | Currency | Payment amount |
|---|---|---|---|
| 2000830089 | 14.01.2022 | INR | 30,263.00 |

This is a computer Generated Advice & does not require signature .

S.S.SOMANI & ASSOCIATES
CHARTERED ACCOUNTANTS

Date: 28/05/2022

# CERTIFICATE OF EMPLOYMENT

**To Whom It May Concern**

I hereby certify that Mrs.Trupti Vaikunth Nagare she has been employed with **Chartered Accountant -S.S.Somani and Associates,Shrirampur** As a accountant from Dated **1st Apr 2022 to till date**.She has been relieved of all her duties.

I wish to her good luck and great future ahead.

Thanking You,

For S. S. SOMANI & ASSOCIATES
CHARTERED ACCOUNTANTS
F. R. No. 137011-W

PROPRIETOR
(SUNITAYA S. SOMANI)

M. No. 160808

IDBI BANK

CIN: L65190MH2004GOI148838

# TO WHOMSOEVER IT MAY CONCERN

Date: 11/03/2022

This is to certify that Miss Nikita Dipak Janjire is working in IDBI Bank Ltd Malunje Branch as Business Correspondent from 15 August 2021 till date bearing ID 604IBC001.

This certificate is being issued on the specific request of the above mentioned business correspondent without any risk and responsibility on the part of the bank or any of its employees.

Authorized Signatories

IDBI Bank

Malunje Branch

IDBI BANK LTD. MALUNJA SO-604

# Quickup Financial & Insurance Services

## Pallavi Ishwar Jadhav

Telecaller Executive

**Blood Group : A+**

**Employee ID: 2204**

**DOB. : 05/07/2004.**

Quickup

Managing Director

# पतंजलि चिकित्सालय
# श्रीरामपूर

नाव : दिनेश अनिल पवार

पद : मॅनेजर

पत्ता : जुने अनुपमा फोटो स्टुडिओ,
के.व्ही.रोड, श्रीरामपुर

ब्लड ग्रुप : A Positive

मो. नं : ९५६१६२५७७५

सही/-

स्वदेशी अपनाऐंगे देश को बचाऐंगे

N.S. Naik & Co
CHARTERED ACCOUNTANTS
Nishikant Complex, Shivaji Road Shrirampur
Dist Ahmednagar-413709 Tel: 225755, 225756

Ref No. : Per/2021-22 DATE : 30/05/2022

## To whom so ever it may concern

This is to Certify that Miss. Pardeshi Payal Jitendra is working in our office as an Audit Assistant from 01 November, 2019 till the date. Our office timing is 11.00 am to 7.00 pm.

This Certificate is issued on her request to submit in her college for official purpose.

For N. S. Naik & Co.
Chartered Accountants

N. S. NAIK & CO. SHRIRAMPUR 413 709 CHARTERED ACCOUNTANTS

Proprietor
CA Manasi P. Naik.
M. No. 144531
Shrirampur.

Resi: 5A, Shrirampur Hsg. Society, Near St'Lukes Hospital, Gopalnagar Shrirampur-413709,Tel: 225753, 22

19/12/2019

The Institute of Chartered Accountants of India
(Setup by an Act of Parliament)

Dear PRATIBHA GANGARAM JASUD,

This refers to Form 103 of WRO0653086 dated 11/12/2019 for registration as an articled assistant.We are pleased to inform you that WRO0653086 has been registered as an articled assistant under SANJAY VEDU PAGARE (137836) with effect from 05/Dec/2019 for a period of 3 Years 0 Months 0 Days.

You are requested to maintain a Monthly Practical Training Record (Ref. annexure to the Training Guide) and submit the required facts in the Report of Practical Training printed in Form 109/108 at the time of termination/completion of articles, as the case may be.

Regards,
ICAI

**Note -** This is a system generated letter and hence no signature is required.

# THE INSTITUTE OF CHARTERED ACCOUNTANTS OF INDIA

INTERMEDIATE / ACCOUNTING TECHNICIAN EXAMINATION

(Under Regulation 28G (4) of the Chartered Accountants Regulations,1988)

## S T A T E M E N T  O F  M A R K S

**NOVEMBER 2018**

REGN. NO. : WRO0653086

ROLL NO. : 802026

NAME : PRATIBHA GANGARAM JASUD

Jasud

| GROUP - I* | | | | GROUP - II | | | |
|---|---|---|---|---|---|---|---|
| PAPER | MAXIMUM | MINIMUM | MARKS OBTAINED | PAPER | MAXIMUM | MINIMUM | MARKS OBTAINED |
| Paper 1. Accounting | 100 | 40 | 058 | Paper 5. Advanced Accounting | 100 | 40 | |
| Paper 2. Corporate and Other Laws | 100 | 40 | 043 | Paper 6. Auditing and Assurance | 100 | 40 | |
| Paper 3. Cost and Management Accounting | 100 | 40 | 063 | Paper 7. Enterprise Information Systems & Strategic Management | 100 | 40 | |
| Paper 4. Taxation | 100 | 40 | 069 | Paper 8. Financial Management & Economics for Finance | 100 | 40 | |
| TOTAL | 400 | 200 | 233 | TOTAL | 400 | 200 | |
| RESULT : | | | PASS | RESULT : | | | |

MARKS IN WORDS : TWO HUNDRED THIRTY THREE

* GROUP - I IS EQUIVALENT TO ACCOUNTING TECHNICIAN EXAMINATION FOR THOSE WHO HAD APPLIED FOR APPEARING IN THE ACCOUNTING TECHNICIAN EXAMINATION.

E INDICATES MARKS OBTAINED IN AN EARLIER ATTEMPT.

# EXEMPTED IN PAPER(S) IN THE NEXT FOLLOWING THREE EXAMINATIONS-EX.

A Hamid

JOINT SECRETARY
(EXAMINATIONS)

DATED : 08/02/2019

PRATIBHA GANGARAM JASUD
AT MUTHEWADGAON
POST MALWADGAON
DIST AHMEDNAGAR
SHRIRAMPUR

Pincode 413739

*EQ524637966IN*

# THE INSTITUTE OF CHARTERED ACCOUNTANTS OF INDIA

INTERMEDIATE / ACCOUNTING TECHNICIAN EXAMINATION

(Under Regulation 28G (4) of the Chartered Accountants Regulations,1988)

## S T A T E M E N T  O F  M A R K S

**NOVEMBER 2019**

REGN. NO. : WRO0653086

ROLL NO. : 602991

NAME : **PRATIBHA GANGARAM JASUD**

Paid

| GROUP - I* | | | | GROUP - II | | | |
|---|---|---|---|---|---|---|---|
| PAPER | MAXIMUM MARKS | MINIMUM MARKS | MARKS OBTAINED | PAPER | MAXIMUM MARKS | MINIMUM MARKS | MARKS OBTAINED |
| Paper 1. Accounting | 100 | 40 | | Paper 5. Advanced Accounting | 100 | 40 | 057 |
| Paper 2. Corporate and Other Laws | 100 | 40 | | Paper 6. Auditing and Assurance | 100 | 40 | 050 |
| Paper 3. Cost and Management Accounting | 100 | 40 | | Paper 7. Enterprise Information Systems & Strategic Management | 100 | 40 | 060 |
| Paper 4. Taxation | 100 | 40 | | Paper 8. Financial Management & Economics for Finance | 100 | 40 | 043 |
| TOTAL | 400 | 200 | | TOTAL | 400 | 200 | 210 |
| RESULT : | | | | RESULT : | | | PASS |

MARKS IN WORDS : **TWO HUNDRED TEN**

* GROUP - I IS EQUIVALENT TO ACCOUNTING TECHNICIAN EXAMINATION FOR THOSE WHO HAD APPLIED FOR APPEARING IN THE ACCOUNTING TECHNICIAN EXAMINATION.

E INDICATES MARKS OBTAINED IN AN EARLIER ATTEMPT.

# EXEMPTED IN PAPER(S) IN THE NEXT FOLLOWING THREE EXAMINATIONS-EX.

**ADDITIONAL SECRETARY (EXAMINATIONS)**

DATED : 03/02/2020

PRATIBHA GANGARAM JASUD
AT MUTHEWADGAON
POST MALWADGAON
DIST AHMEDNAGAR
SHRIRAMPUR

Pincode 413739

*EQ524368990IN*

# THE INSTITUTE OF CHARTERED ACCOUNTANTS OF INDIA

ICAI Bhawan, Indraprastha Marg, New Delhi-110002

## COMMON PROFICIENCY TEST - DECEMBER 2017

(Under Regulation 25D (3) of the Chartered Accountants Regulations,1988)

RESULT CARD

NAME OF THE CANDIDATE: **PRATIBHA GANGARAM JASUD**

| SECTION | SUBJECT | MAXIMUM MARKS | MINIMUM MARKS | MARKS OBTAINED |
|---|---|---|---|---|
| A | Fundamentals of Accounting | 60 | 18 | 54 |
| B | Mercantile Laws | 40 | 12 | 35 |
| C | General Economics | 50 | 15 | 33 |
| D | Quantitative Aptitude | 50 | 15 | 30 |
| TOTAL | | 200 | 100* | 152 |

ROLL NO. **801731**

REGISTRATION NO. **WRO0653086**

DATE OF RESULT **17/01/2018**

RESULT **PASS WITH DISTINCTION**

MARKS (IN WORDS): **One Hundred Fifty Two**

010851

*EQ5239086801N*

PRATIBHA GANGARAM JASUD
AT MUTHEWADGAON
POST MALWADGAON
DIST AHMEDNAGAR
SHRIRAMPUR 413739

JOINT SECRETARY (EXAMS)

Signature of Candidate

*A candidate is required to secure, at one sitting, a minimum of 30% marks in each section and a minimum of 50% marks in aggregate of all the four sections to pass Common Proficiency Test.

# SHRI COMPUTER

Chandroop Complex, Near Agashe Engineering , Shivaji Road,Shrirampur-413709
Computer, Printer , CCTV Camera , Epbax & Security System Sales & Services
MOB-9423065795/9766671118

DATE:-

ति.प्रतिक मायकल गमतोडे हा आमच्या श्री कॉम्पुटर श्रीरामपूर या शॉप मध्ये कॉम्पुटर दुरुस्ती व सी सी टीव्ही कॅमेरा फिटिंग इत्यादी चे काम गेल्या २ वर्षापासून काम करतो प्रतिक हा अत्यंत प्रामाणिक आणि हितकर मुलगा आहे.

For SHRI COMPUTER

PANASONIC DELL hp SAMSUNG Canon HIKVISION CP PLUS eSSL ASUS

IDBI BANK

CIN: L65190MH2004GOI148838

DATE:08/06/2022

**TO WHOMSOEVER IT MAY CONCERN**

This is to certify that Pratiksha Babasaheb Narode is working as a **Business Facilitator bearing number 0604IBF005** at **IDBI Bank Malunje** Branch **SOL 604**.

This letter is issued on request of the beneficiary.

IDBI BANK LTD. MALUNJA SOL-604

**BRANCH HEAD**

**IDBI BANK MALUNJE**

**SOL 604**

sachin kulkarni <sachinkulkarni@cdjcollege.com>

# (no subject)

1 message

**Technical** RG <rajnigadekar93999@gmail.com>
To: sachinkulkarni@cdjcollege.com

Fri, May 27, 2022 at 8:58 PM

Name:- Rajniknat Shriram gadekar
Roll no:- 214037
Standard:- M.com I
Occupation:- YouTube Channel
Name of the Channel:- Technical Rg
Current Subscribers:- 4K

Link:- https://www.youtube.com/c/TechnicalRG1

**Sookshm Information Services Pvt. Ltd.**
W2-19A, Sarti Complex, First Floor, Jwala Heri Market,
Paschim Vihar, New Delhi-110063

**Shahane Rakesh Pradip**
Maharashtra, India

Dear Mr. Shahane,

It is our pleasure to inform you that upon assessment we have found your skills and competencies matching our requirements. Accordingly, we offer you this opportunity to team with our company for a period of 3 (Three) months, starting January 17th, 2022. During this period, you will be designated as "Intern - Operations". You will be paid a total of Rs. 14,000/- (Rupees Fourteen Thousand only) per month, as stipend during this period. Upon successful completion of your internship, you will be offered full time employment in the organization.

During your employment, you may have access to trade secrets and confidential business information belonging to the Company. By accepting this offer of employment, you acknowledge that you must keep all of this information strictly confidential, and refrain from using it for your own purposes or from disclosing it to anyone outside the Company. In addition, you agree that, upon conclusion of your internship, you will immediately return to the Company all of its property, equipment, and documents, including electronically stored information.

Kindly sign the copy of this letter indicating your acceptance of the above terms and conditions of this offer and return the same to us.

Best Regards,

Kushagra Bhatia
CEO

TO,

Principal of C.D.JAIN COLLEGE OF COMMERCE,SHRIRAMPUR

Subject:- LETTER OF EMPLOYMENT VERIFICATION FOR RAUT SADHANA SANJAY

SADHANA RAUT has been employed as a BACK OFFICE EXECUTIVE (INSURENCE)

At OBEROI AUTO AGENCIES since, 21st AUGUST 2021

Sincerely,

OBEROI HONDA ★ SHRIRAMPUR ★

## DEPARTMENT OF POSTS: INDIA

ANNEXURE B

# PLI/RPLI DIRECT AGENT PROVISIONAL LICENCE

**Licence No:-MH/SPR/DA/286** **Agent Code:-DA00798574**

1. Shri/Smt **SHRADDHA SHANTANU DANDWATE** S/O,D/O,W/O, **SHANTANU DANDWATE** Resident of SHRIRAMPUR is hereby authorized to procure PLI/RPLI New business /collect premium as PLI/RPLI Direct Agent in Shrirampur Division w.e.f. **16.08.2021**

2. This licence is valid till **15.08.2022** which may be renewed on application made one month before its expiry.

3. The provisional licence is valid till **15.08.2022**

Supdt. of Post Offices
Shrirampur Division
Shrirampur - 413 709

Attested by (seal)
Shrirampur-413709

**Issuing Authority**

Supdt. of Post Offices
Shrirampur Division-413709

सौ. स्नेहल केतन खोरे
नगरसेविका : प्रभाग क्र. १६
श्रीरामपूर नगरपरिषद, श्रीरामपूर
नगरपरिषद : ☎ (०२४२२) २२२१५४, मो. ९२२३२१३३३३

दिनांक : ०५/०६/२०२२

# दाखला

दाखला देण्यात येतो की, श्रद्धा संजय खैरनार

हे/ ह्या श्रीरामपूर, ता.श्रीरामपूर, जि.अहमदनगर येथे गेली 29 वर्ष

वर्षापासून राहात असुन, त्यांना मी चांगल्या प्रकारे ओळखत आहे.त्यांची वर्तणूक चांगली आहे.

सदर दाखला समर्थ सर्व्हिसेस कामी देण्यात येत असे.

श्रद्धा ही मुलगी समर्थ सर्व्हिसेस मध्ये 6 महिन्यापासुन कॉम्प्युटर ऑपरेटिंगचे काम करत आहे.

**समर्थ सर्व्हीसेस**
हरिकमल प्लाझा, नगरपरिषद शेजारी,
छत्रपती शिवाजी महाराज रोड,
श्रीरामपूर. मो. 9156475151

श्रीरामपूर

दिनांक : ०५/०६/२०२२

सौ. स्नेहल केतन खोरे
नगरसेविका, प्रभाग क्र.१६ अ,
श्रीरामपूर नगरपरिषद, श्रीरामपूर

सौ. स्नेहल केतन खोरे
नगरसेविका
प्रभाग क्र. १६
श्रीरामपूर नगरपरिषद, श्रीरामपूर

9765273721
7620031396

# Gupta Ji

Live Bakery Kitchen ...!

## Baker's

* होलसेल व रिटेल विक्रेता *

Address - Ringroad, Near Union Bank,Shirdi

VEHICLE PRICE LIST W.E.F. - 05.09.2022

| | Model Code | IDV | Ex Price | Acc amt | Ins 1 Years OD & 5 Years TP with 0 Dep 1 year | Logistic + charges | Acc | 1-4D years | Regn | On Road Price |
|---|---|---|---|---|---|---|---|---|---|---|
| | 0000131 | | 91082 | | 5579 | 1500 | 1450 | 1150 | 7098 | 7069 |
| 050 NEW | 0000 | | 61286 | | 5696 | 1500 | 1450 | 1150 | 7928 | 79010 |
| X 050 NEW | DY02/DY0 | | 5937 | S J C S | 5768 | 1500 | 1450 | 1150 | 8439 | 841-4 |
| 050 | 0000225 | | | | 5662 | 1500 | 1450 | 1150 | 7684 | 76 |
| | | | | | 26 | 1500 | 1450 | 1150 | 8142 | 81102 |
| | | | | | | | | | | 84186 |

SHIRODE BAJAJ

# SHIRODE BAJAJ

Authorised Dealer for Bajaj Auto Limited
Shirode Automobiles Pvt. Ltd.
Nagar-Manmad Highway,
Kopergaon - 423 601.
Tel +91 2423 221974 / 75 / 76
Fax+91 2423 225955
Mobile 9822520777
d10375@baldealer.com

TO,

Principal of C.D JAIN COLLEGE OF COMMERCE, SHRIRAMPUR

Subject- LETEER OF EMPLOYMENT VERIFICATION FOR TRIVEDI NIKITA

Trivedi Nikita has been employed as a Back office executive ( INSURANCE)at shirode bajaj showroom since 21st August2021

Sincerely,

Shirode Automobiles Pvt. Ltd. Shrirampur

[illegible]

[illegible]

[illegible]

## [illegible]

[illegible]

| | | | |
|---|---|---|---|
| [illegible] | | | |
| [illegible] | | | |
| [illegible] | | | |

ISB Sri Raju Centre for IT and the Networked Economy

Digital India

CSC ACADEMY

Ref no. [illegible]

# Certificate of Completion

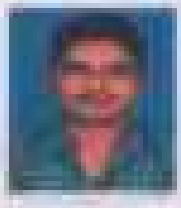

This is to certify that Mr./Ms. [illegible] ONKAR NANDAKISHOR

Son/Wife/Daughter of Shri NANDAKISHOR

District AHMEDNAGAR State MAHARASHTRA has successfully completed Certificate Course in Entrepreneurship (CCE) offered by Sri Raju Centre for IT and the Networked Economy of Indian School of Business and CSC Academy

Prof. Dinesh Mani
[illegible]

Dr. Dinesh Kumar Tyagi
Secretary - CSC Academy