VRIDDHI®

प्रति,

ता २०-०३-२०१४

माननीय प्राचार्य,

विषय:- वृद्धी सॉफ्टवेअरचा वापर करुन ऑनलाईन पद्धतीने प्रवेश व मेरीट फॉर्म भरण्याची प्रक्रिया सुरु करणे तसेच विद्यार्थी,शिक्षक, पालक यांचे करीता ऑनलाईन पद्धतीने इतर सुविधा उपलब्ध करुन देणे बाबत.

"वृद्धी-क्लासीक ई.आर.पी" व "वृद्धी-क्लासीक लाईट" सॉफ्टवेअर वापरणाऱ्या महाविद्यालयांचे दैनंदिन कामकाज व व्यवस्थापन अधीक प्रभावी करण्याकरीता या दोन्ही सॉफ्टवेअर करीता पुरक ठरणारे ऑनलाईन ॲप्लीकेशन तुमच्या महाविद्यालयाकरीता उपलब्ध आहे. आमच्या या नवीन ऑनलाईन ॲप्लीकेशनचा उपयोग केल्यास महाविद्यालयात काम करणाऱ्या शिक्षकेतर कर्मचाऱ्यांना व शिक्षकांना "वृद्धी" मध्ये महाविद्यालयात करावी लागणारी डेटा एन्ट्री करण्याची गरज नाही. विद्यार्थ्यांनी ऑनलाईन प्रवेश अर्ज भरतांना आमच्या या नविन ऑनलाईन प्रवेश पद्धतीचा उपयोग केल्यास तुमच्या महाविद्यालयाच्या संगणकात सध्या वापरात असेल्याल्या "वृद्धी" च्या डेटाबेस मध्ये विद्यार्थ्यांची ऑनलाईन भरलेली सर्व माहीती, विद्यार्थ्यांच्या फोटोसह आपोआप अपडेट केली जाते. त्यामुळे तुमच्या कर्मचाऱ्यांचे डेटा एन्ट्रीचे फार मोठे काम वाचते व महाविद्यालयातील कर्मचाऱ्यांचा डेटा भरण्यात खर्ची होणार वेळही वाचतो. ह्या सुविधेमुळे तुमचा डेटा अद्ययावत देखील रहातो व अधुनिक तंत्रज्ञानाचा उपयोग खऱ्या अर्थाने तुमच्या व्यवस्थापनात उपयोग देखील होतो. **तुसतेच ऑनलाईन ॲडमीशन नसुन त्यात खाली दर्शवलेल्या अनेक सुविधा देखील तुम्हास उपलब्ध होतात.**

- ✓ विद्यार्थ्यास आय.डी कार्ड प्रवेश पावती सोबतच देता येते.
- ✓ ११ वी तसेच प्रथम वर्ष B.A./B.Sc./B.Com/B.C.A./B.sc.(wine tech)/B.Sc.(home sci.) /B.Sc.(Comp Sci.) करीता सॉफ्टवेअरमधुन ऑर्डीनन्स व ग्रेस मार्क चे नियम लागु करुन परीक्षेचा निकाल व मार्कशीट तयार करता येते.
- ✓ शिक्षण संचालक, विद्यापीठाने मागवलेल्या स्वरुपात महाविद्यालयाची माहीती वेळोवेळी पाठवणे सोपे होते.
- ✓ संपुर्ण प्रवेश प्रक्रिया ऑनलाईन पद्धतीने सुरु केल्यास कॉलेज प्रशासनास कोणताही स्वत:ला खर्च येत नाही.
- ✓ पालक, विद्यार्थी व शिक्षक यांच्यात ऑनलाईन तसेच मोबाईलवर माहीतीची देवाण घेवाण होऊ शकते.
- ✓ कोणतीही वेगळी डेटा एन्ट्री कॉलेज कर्मचाऱ्यांना करावी न लागता प्रवेशपुर्व मेरीट यादी देखील तयार होते.
- ✓ विद्यार्थ्यास प्रवेश व मेरीट अर्ज स्वत:च्या सोयीच्या ठिकाणी कोणतीही रांग न लावता भरता येतो.
- ✓ विद्यार्थ्याने प्रवेश अर्ज भरते वेळी स्वत:चा फोटो व स्कॅन केलेली सही अपलोड केलेली असते.हाच फोटो व सही वृद्धी सॉफ्टवेअरमधुन

Hindustan Computers,
Sandesh CINEMAX Road, City- Malegaon, Dist- Nasik, Pin 423203. Cell No. 9890970557, 7387677774 / 02065297774
Email:- info@vriddhisoftware.com , upendra.lad@vriddhisoftware.com

ऑनलाईन प्रवेश प्रक्रिया तुमच्या महाविद्यालयात सुरु करण्याकरीता तुम्हाला काय करावे लागेल ?

ऑनलाईन प्रणाली तुमच्या महाविद्यालयाकरीता देखील कार्यरत करावयाची असल्यास तुमच्या महाविद्यालयाचा लोगो व संपुर्ण नाव, पत्ता आमच्या ईमेलवर पाठवावा, तसेच लेखी पत्र पाठवुन आम्हाला तशी सुचना द्यावी. तुमच्या महाविद्यालयाचे ऑनलाईन पोर्टल चे नाव (लिंक) तुम्हाला पाठवण्यात येईल. उदा.:- yourcollegename.vriddhiedubrain.com अशी लिंक असेल. yourcollegename च्या जागी आम्ही कळवु त्या प्रमाणे शब्द टाईप करावे. हि लिंक तुम्ही तुमच्या महाविद्यालयाच्या वेबसाईटवर उपलब्ध करुन देऊ शकतात. तुमच्या महाविद्यालयातील विद्यार्थ्यांना या लिंक बाबत तुम्ही सुचना देणे अपेक्षीत आहे. विद्यार्थ्यांना या लिंकचा वापर करुन ऑनलाईन प्रवेश अर्ज भरण्यास सांगावे. वरील सुविधा सुरु करण्याच्या अनुषंगाने आपणाकडुन पत्र प्राप्त झाल्यावर लिंक (वरील प्रमाणे) तुम्हाला देण्यात येईल. तसेच त्याचा वापर कसा करायचा, याचे संपुर्ण माहिती तुम्हाला पाठवण्यात येईल. ह्या ऑनलाईन सॉफ्टवेअर करीता महाविद्यालयाकडुन आम्ही वेगळे पैसे आकारत नाही. संबंधीत ऑनलाईन प्रणाली कार्यान्वीत करण्याकरीता dedicated web server वापरावा लागतो. डेडीकेटेड वेब सर्वर जगातील नामवंत कंपनीकडुन भाडे तत्वावर उपलब्ध करुन दिला जातो. हि संपुर्ण ऑनलाईन सुविधा क्लाऊड तंत्रज्ञानावर चालवली जाते. त्या करीता क्लाऊड डेटा बेस मेन्टेनन्स व लायसन फी मोठ्या प्रमाणात संबंधीत कंपनीस अदा करावी लागते. तसेच प्रत्येक महाविद्यालयास डेडीकेटेड सर्वर व बँडविड्थ लिज लाईन स्वरुपात आम्हाला भाडे तत्वावर घ्यावी लागते. त्यामुळे कितीही लोड आला तरी तुमची ऑनलाईन प्रणाली ठप्प होत नाही. हा संपुर्ण खर्च महाविद्यालयास प्रत्येक वर्षी स्वत: करणे शक्य नसते. म्हणुन प्रती विद्यार्थी /प्रती वर्ष विद्यार्थ्यांकडुन खालील दर्शवीलेल्या तक्ता १ नुसार (तुमच्या महाविद्यालयातील विद्यार्थी संख्येवर आधारीत– सोबत दिलेला तक्ता क्र. १ पहा) वार्षीक खर्च घेऊन त्यातुनच पालक, विद्यार्थी व शिक्षकांना वरील ऑनलाईन सुविधा उपलब्ध करुन दिल्या जातात.

तंत्रज्ञानासाठीचा लिज–लाईन खर्च व महाविद्यालया करीता डेडीकेटेड वेब सर्वरचा खर्च आम्ही तक्ता १ प्रमाणे विद्यार्थ्यांकडुन मिळणाऱ्या वार्षीक वर्गणीतुनच भागवतो. वरील प्रमाणे ऑनलाईन प्रणाली कार्यान्वीत केल्यावर प्रत्येक विद्यार्थ्यांकडुन ठरलेला ऑनलाईन प्रवेश प्रक्रिया खर्च वसुल करुन दि १ ऑक्टोबर रोजी संपुर्ण रक्कम "वृद्धीएज्युब्रेन" या नावाने चेक स्वरुपात आमच्या पत्त्यावर पाठवावी. ऑनलाईन प्रवेश शुल्क विद्यार्थी संख्येनुसार तक्ता १ प्रमाणे आकारले जाईल व त्यातुन मिळणाऱ्या एकुण रक्कमेतुन कॉलेज प्रशासनास १० ते १५% रक्कम महाविद्यालयास देण्यात येईल.

Hindustan Computers,
Sandesh CINEMAX Road, City- Malegaon, Dist- Nasik, Pin 423203. Cell No. 9890970557, 7387677774 / 02065297774
Email:- info@vriddhisoftware.com , upendra.lad@vriddhisoftware.com

विद्यार्थ्यांचे आय.डी. कार्ड व परीक्षेचे हॉल तिकीट वर प्रिंट होते.

- ✓ वृद्धी सॉफ्टवेअरमधुन मेरीट यादी तयार करता येते व ऑनलाईन पोर्टल वर प्रकाशित करता येते.
- ✓ महाविद्यालयात वापरात असलेल्या वृद्धी सॉफ्टवेअरमध्ये विद्यार्थ्यांची नोंदवलेली उपस्थीती ऑनलाईन पालकांपर्यंत पोहचते.
- ✓ विद्यार्थ्यांची भरलेली फि व आज पर्यंत शिल्लक फि याची पालकांना ऑनलाईन माहीती मिळते.
- ✓ विद्यार्थ्यांचा परीक्षेतील प्रोग्रेस रिपोर्ट पालकांना हवा तेव्हा पहायला मिळतो.
- ✓ विद्यार्थ्यास व पालकांना शिक्षकांबद्दलचा फिडबॅक ऑनलाइन भरता येतो.
- ✓ प्रत्येक शिक्षकाचा टिचींग प्लान, डेली टिचर डायरी ऑनलाईन अपडेट करता येते. टिचर डायरी ऑनलाईन उपलब्ध होते.
- ✓ विद्यार्थ्याने भरलेला फिडबॅक प्राचार्यांना तसेच संस्था चालकांना ऑनलाईन पहावयास मिळतो.
- ✓ विद्यार्थ्यास ऑनलाईन पद्धतीने त्याचे परीक्षेचे हॉल तिकीट उपलब्ध करुन दिले जाऊ शकते.
- ✓ महाविद्यालयात प्रवेशीत विद्यार्थ्यांना एस.एम.एस व्दारे सुचना व माहितीचे अदान प्रदान करता येते.
- ✓ प्रत्येक शिक्षकांना त्यांच्या तासाचे/लेक्चरचे नोटस किंवा प्रेझेंटेशन इंटरनेटवर अपलोड करता येतात.
- ✓ शिक्षकांनी अपलोड केलेल्या नोटस / प्रेझेंटेशन विद्यार्थ्यास केव्हाही उपलब्ध होतात.
- ✓ प्रत्येक विषयाचा अभ्यासक्रम (सिलॅबस) ऑनलाईन पोर्टल व्दारे उपलब्ध करुन देता येतो.
- ✓ प्राचार्यांना एखादी महत्वाची सुचना/ घोषणा सर्व विद्यार्थ्यांपर्यंत तात्काळ पोहचनागची असल्यास. इलेक्ट्रॉनीक पद्धतीने पोर्टल व्दारे ती पोहचवता येते. असे अनेक फायदे या ऑनलाईन प्रणालीचे आहेत ऑनलाईन प्रणाली तुमच्या महाविद्यालयात कार्यरत करण्याकरीता तुम्ही "वृद्धी सॉफ्टवेअरचे ई.आर.पी." हे व्हर्जन महाविद्यालयाच्या कार्यालयात वापरणे गरजेचे आहे.

विद्यार्थ्याने ऑनलाईन पोर्टलवर भरलेल्या प्रवेश अर्जाची प्रिंट काढुन तिच प्रिंट महाविद्यालयात आवश्यक कागद पत्रांसह जमा करावयाची आहे व हाच विद्यार्थ्याचा प्रवेश अर्ज समजुन महाविद्यालय प्रशासनाने जतन करावा. ऑनलाईन प्रवेश अर्जाच्या सोबत विद्यार्थ्याने त्याची संपुर्ण फि महाविद्यालयात भरुनी व प्रवेश निश्चीत करावा. त्याकरीता प्रचलीत पद्धतीप्रमाणे प्रवेश फि भरल्याची पावती महाविद्यालयातील ऑफिस कर्मचाऱ्याने देऊन प्रवेश निश्चीत करावा. या प्रणालीमुळे कोणत्या विद्यार्थ्यास प्रवेश नाकारायचा व कोणास द्यायचा याचा संपुर्ण अधीकार महाविद्यालयाच्या प्रशासनाचाच राहणार आहे.

Hindustan Computers,
Sandesh CINEMAX Road, City- Malegaon, Dist- Nasik, Pin 423203. Cell No. 9890970557, 7387677774 / 02065297774
Email- info@vriddhisoft.com , upendra.lad@vriddhisoft.com

आमच्या ह्या योजनेमुळे महाविद्यालयाचे काम ऑनलाईन तर होतच आहे त्याच बरोबर महाविद्यालयास दर वर्षी उत्पन्न देखील आमच्याकडुन प्राप्त होणार आहे

प्रत्येक महाविद्यालयासाठी वेगळा डेडीकेटेड सर्वर असल्यामुळे सर्वर क्रॅश होत नाही व त्यावर ट्रॅफिक (प्रती सेकंद वेबसाईटवर काम करणाऱ्या विद्यार्थ्यांची संख्या) कितीही वाढला तरी सर्वर हँग होत नाही. हा संपुर्ण ऑनलाईन प्रोजेक्ट फक्त वृद्धी सॉफ्टवेअर वापरणाऱ्या महाविद्यालयांसाठीच आहे व ना नफा ना नुकसान वा तत्वावर आम्ही तो राबवीत आहोत.

विद्यार्थ्यांकडुन घेत असलेला हा खर्च वार्षीक स्वरुपाचा व अत्यंत अल्प असा आहे. महाविद्यालयात ऑनलाईन प्रणाली वापरण्याचे ठरवल्यास, प्रवेश अर्ज तसेच मेरीट अर्ज महाविद्यालयास प्रिंट करण्याची गरज नाही व त्यांची स्वतंत्र विक्री करण्याची गरज नाही त्यामुळे महाविद्यालयाचा प्रिंटींग खर्च वाचतो व विद्यार्थ्यांवर आर्थिक बोजा देखील वाढत नाही.

आपला स्नेही

करिता,वृद्धी सॉफ्टवेअर

तक्ता क्रं- १

महाविद्यालयातील ऑनलाईन प्रवेश प्रक्रियेची सुविधा वापरणाऱ्या विद्यार्थ्यांची संख्या	"वृद्धीएन्युव्रेन" कडुन प्रती विद्यार्थी, प्रती वर्ष विद्यार्थ्यांकडुन आकारला जाणारा ऑनलाईन प्रवेश सुविधा खर्च	विद्यार्थ्यांकडुन मिळणाऱ्या खर्चातुन महाविद्यालयास "वृद्धीएन्युव्रेन" तर्फे दिला जाणारा हिस्सा.
१०० ते ५०० दरम्यान असल्यास	रु. १३०/- प्रती विद्यार्थी	१५%
५०१ ते १००० दरम्यान असल्यास	रु. १२०/- प्रती विद्यार्थी	१५%
१००१ ते २५०० दरम्यान असल्यास	रु. १००/- प्रती विद्यार्थी	१५%
२५०१ ते पुढील अमर्याद विद्यार्थी संख्ये करिता.	रु. ९०/- प्रती विद्यार्थी	१०%

Hindustan Computers,
Sandesh CINEMAX Road, City- Malegaon, Dist- Nasik, Pin 423203. Cell No. 9890970557, 7387677774 / 02065297774
Email:- info@vriddhisoftware.com , upendra.lad@vriddhisoftware.com

VRIDDHI Software Features

Introduction:

This is a complete ERP for Junior & Senior College. Main software runs on Intranet of college on local server which is used by Principal, Clerks, Librarian, Exam Section and Teachers. The cloud based Online Portal is used by Management, Principal, Teachers, Parents & Students. Both part of software interchange data automatically.

The Main ERP, VRIDDHI Software has 6 integrated module like Student Modules, Employee Module, Exam Module, Library Module, Account & Finance Module and Hostel Module.

Digital Library is a part of VRIDDHI Software works on college intranet, Books & periodicals can be scanned to PDF and attached to Accession Record. Syllabus, Teacher's Note, Question Bank can be added in WORD, Excel, Power Point and PDF format. The library members can search that material for reading.

The Online Portal is used for submitting Merit Form & Admission Form. While filling admission form, it takes master data from college server and sync back. Student get Admission Form, Eligibility, Anti Ragging, Required Document, Subject Grouping, Photo and Sign with a single shot. College clerk did not need any extra data entry except making admission with bar coded admission form no.

This portal has 5 different logins and each login has different facilities. Anyone can use web based OPAC to search library materials which is linked with college library.

Now look a detailed features of all 3 project which are integrated together to ease day to day work.

1. Admission & Student Module
    a. Merit List Process
        i. Merit Form Entry (online)
        ii. Verification
        iii. 1st Merit List, 2nd & 3rd Merit List
        iv. Merit List after admission
    b. Admission Form Processing By ;
        i. Admission With Merit
        ii. Bank Challan Printing (Optional Feature)
        iii. Issue of Fee Receipt with facility of Part Payment
        iv. Issue of Misc. Receipt, Exam Receipt, Other Receipt, Pending Fee Receipt etc.
    c. Daily Fee Collection Register
    d. Export to Tally option.
    e. Admission Confirmation, Cancellation, Change Admission Process
    f. List of Students who have paid full fee.
    g. List of students having pending fee with their balance amount.

h. General Register
i. Roll Call Register
j. Cancelled Admission Register
k. Birth Date Wise Register
l. Caste Category Wise Register
m. Fee Category Wise Register
n. Scholarship & Free ship Report
o. Scholarship & Free ship Disbursement Register
p. Attendance of individual student and class wise cutoff percentage.
q. Test Progress Report
r. Mark Sheet Preparation for Senior College (Senior Exam Module)
s. Mark Sheet Preparation for Jr. College (Junior Exam Module)
t. Contact Sheet & Mailing Label of Students
u. Issue of LC, TC, Bonafied Certificate, Character Certificate, Attempt Certificate, LC TC for Foreigner Student.
v. Comparison register of continued and discontinued student to find droppage.
w. Statistical Report of admission to find exact vacancy of seats.
x. Admission fee summary report to calculate budget of entire academic year.
y. List of received & pending documents from students.

2. Library Module
    a. Accessioning of Books
    b. Accessioning of Periodicals
    c. ID Card Printing (No need to reenter membership in library, data transfers to library module automatically for quick ID card printing)
    d. Circulation of materials with Bar code facility
    e. Finger print based circulation
    f. Accession Register
    g. Other List & Registers
        i. Title Wise List
        ii. Unique Title Wise List
        iii. Author Wise List
        iv. Subject Wise List
        v. Publisher Wise List
        vi. Fine & Due Register
        vii. Membership Register
        viii. Book Binding Register
    h. Syllabus, Teacher's Notes and Question Bank Register.
    i. Binding Process
    j. Library Verification Process
    k. Material Write Off Process
    l. Reservation of Material and SMS Notification
    m. Fine collection
    n. Library Attendance
    o. Statistical Reports required by Library Committee and NAAC
3. Payroll Module
    a. Calculation Of Pay sheet
    b. Printing of Pay Slip
    c. Pay Sheet
    d. Pay Register
    e. Govt. Deduction Register

    f. Bank Advice with Electronic Format
    g. Proforma No. 2 & Proforma No. 5
    h. P.F. Statement
    i. LIC Statement
    j. Employee Profile
    k. Salary Certificate
    l. Form 16
    m. D.A. Difference Calculator
    n. Leave Management & Leave Register
4. Financial Accounting Module (For Non-Profit Organization)
    a. Data entry of voucher
    b. Cash/Bank Book
    c. Ledger Extract
    d. Receipt & Payment Account
    e. Income & Expenditure Statement
    f. Bank Reconciliation
    g. Trail Balance
    h. Balance Sheet
5. Hostel Module
    a. Admission of student
    b. Issue of hostel fee receipt with different fee structure of ;
        i. By monthly
        ii. By yearly
        iii. By room type
    c. Day Book & Fee Collection Register
    d. Pending Fee Reminder Letter & Register
    e. Attendance
6. OPAC for searching of Book in the Library
7. Digital Library for reading of PDF books from PC

5950/-

Jan - 2022 (43V)

Tax Invoice

Original for Recipient and Duplicate for Supplier

zoom

Zoom Video Communications Inc.
55 Almaden Blvd, 6th Floor
San Jose, CA 95113

Invoice Date: Jan 4, 2022
Invoice #: INV126216061
Payment Terms: Due Upon Receipt
Due Date: Jan 4, 2022
Account Number: 2001158617
Currency: USD
Account Information: Principal cdjcollege

Zoom GSTIN: 9921USA29007OSG

Purchase Order Number:

Customer GSTIN:
Customer PAN:

Whether tax is payable on reverse charge basis - No.

Zoom W-9

Question about your Digital Signature?

Name of Consignee (Place of supply):
Principal cdjcollege
Rayat Shaikshanik Sankul, Ward No.1,
Shrirampur,
Shrirampur, Maharashtra 413709 (State Code: 27)
India

cdjshrirampur@gmail.com

Name of Recipient (Billed to):
Principal cdjcollege
Rayat Shaikshanik Sankul, Ward No.1,
Shrirampur,
Shrirampur, Maharashtra 413709 (State Code: 27)
India

cdjshrirampur@gmail.com

Charge Details

CHARGE DESCRIPTION	SUBSCRIPTION PERIOD	SUBTOTAL	TAXES, FEES & OTHER CHARGES	TOTAL
Charge Name: Standard Pro Monthly Quantity: 1 Unit Price: $14.99 HSN of Goods/Services: HSN 998424	*Jan 4, 2022-Feb 3, 2022*	$14.99	$2.70	**$17.69**

B.O.M. / RAYAT BANK 39
Cheque No. 003386
Rs. 5950/-
Date. 1/2/22

Taxable Value	**$14.99**
Total (Including Tax)	**$17.69**
Invoice Balance	**$0.00**

1380/-

Taxes, Fees & Other Charge Details

Principal
C.D. Jain College of Commerce
Shrirampur, Dist. Ahmednagar

College Zoom monthly Charge.
Chandrak

CHARGE NAME	TAX, FEE OR SURCHARGE NAME	JURISDICTION	CHARGE AMOUNT	TAX, FEE OR OTHER CHARGE AMOUNT
Standard Pro Monthly	IGST (Communications) 18.000%	Federal	$14.99	**$2.70**
			Total Tax	**$2.70**

Transactions

Invoice Total	**$17.69**

TRANSACTION DATE	TRANSACTION NUMBER	TRANSACTION TYPE	DESCRIPTION	APPLIED AMOUNT
Jan 4, 2022	P-141462318	Payment		**($17.69)**
			Invoice Balance	**$0.00**

Need help understanding your invoice? CLICK HERE

This plan includes products with monthly and/or yearly subscription periods. The subscription period for each plan, and the total charge, $14.99 (plus applicable taxes and regulatory fees), per subscription period for that product are set out above in the Charge Details section. Unless you cancel, your subscription(s) will auto-renew each subscription period and each subscription period thereafter, at the price(s) listed above (plus any taxes and regulatory fees applicable at the time of renewal) and your payment method on file at zoom.us/billing will be charged. You can cancel auto-renewal anytime, but you must cancel by the last day of your current subscription period to avoid being charged for the next subscription period. You will not be able to cancel your "base plan" (Zoom Meetings, Zoom Phone, or Zoom Rooms) without first canceling all other subscriptions in your plan. If you cancel, you will not receive a refund for the remainder of your then-current subscription period. You can cancel by navigating to zoom.us/billing and clicking "Cancel Subscription," clicking through the prompts, and then clicking to confirm cancellation. Should Zoom change its pricing, it will provide you with notice, and you may be charged the new price for subsequent subscription.

Dec 2021 (422)

Tax Invoice

Original for Recipient and Duplicate for Supplier

zoom

Zoom Video Communications Inc.
55 Almaden Blvd, 6th Floor
San Jose, CA 95113

Invoice Date:	Dec 4, 2021
Invoice #:	INV121392130
Payment Terms:	Due Upon Receipt
Due Date:	Dec 4, 2021
Account Number:	2001158617
Currency:	USD
Account Information:	Principal cdjcollege

Zoom GSTIN: 9921USA29007OSG

Purchase Order Number:

Customer GSTIN:
Customer PAN:

Whether tax is payable on reverse charge basis - No.

Zoom W-9

Question about your Digital Signature?

Name of Consignee (Place of supply): Principal cdjcollege
Rayat Shaikshanik Sankul, Ward No.1,
Shrirampur,
Shrirampur, Maharashtra 413709 (State Code: 27)
India

cdjshrirampur@gmail.com

Name of Recipient (Billed to): Principal cdjcollege
Rayat Shaikshanik Sankul, Ward No.1,
Shrirampur,
Shrirampur, Maharashtra 413709 (State Code: 27)
India

cdjshrirampur@gmail.com

Charge Details

CHARGE DESCRIPTION	SUBSCRIPTION PERIOD	SUBTOTAL	TAXES, FEES & OTHER CHARGES	TOTAL
Charge Name: Standard Pro Monthly Quantity: 1 Unit Price: $14.99 HSN of Goods/Services: HSN 998424	*Dec 4, 2021-Jan 3, 2022*	$14.99	$2.70	**$17.69**

Taxable Value	**$14.99**
Total (Including Tax)	**$17.69**
Invoice Balance	**$0.00**

1405/-

Taxes, Fees & Other Charge Details

Principal
C.D. Jain College of Commerce
Shrirampur, Dist. Ahmednagar

College zoom account monthly charge
Chandrali

CHARGE NAME	TAX, FEE OR SURCHARGE NAME	JURISDICTION	CHARGE AMOUNT	TAX, FEE OR OTHER CHARGE AMOUNT
Standard Pro Monthly	IGST (Communications) 18.000%	Federal	$14.99	$2.70
			Total Tax	$2.70

Transactions

			Invoice Total	$17.69

TRANSACTION DATE	TRANSACTION NUMBER	TRANSACTION TYPE	DESCRIPTION	APPLIED AMOUNT
Dec 4, 2021	P-135424436	Payment		$0.00
Dec 12, 2021	P-137004924	Payment		$0.00
Dec 20, 2021	P-138615032	Payment		($17.69)
			Invoice Balance	$0.00

Need help understanding your invoice? CLICK HERE

This plan includes products with monthly and/or yearly subscription periods. The subscription period for each plan, and the total charge, $14.99 (plus applicable taxes and regulatory fees), per subscription period for that product are set out above in the Charge Details section. Unless you cancel, your subscription(s) will auto-renew each subscription period and each subscription period thereafter, at the price(s) listed above (plus any taxes and regulatory fees applicable at the time of renewal) and your payment method on file at zoom.us/billing will be charged. You can cancel auto-renewal anytime, but you must cancel by the last day of your current subscription period to avoid being charged for the next subscription period. You will not be able to cancel your "base plan" (Zoom Meetings, Zoom Phone, or Zoom Rooms) without first canceling all other subscriptions in your plan. If you cancel, you will not receive a refund for the remainder of your then-current subscription period. You can cancel by navigating to zoom.us/billing and clicking "Cancel Subscription," clicking through the prompts, and then clicking to confirm cancellation. Should Zoom change its pricing, it will provide you with notice, and you may be charged the new price for subsequent subscription.

Nov 2021 (432)

Tax Invoice

Original for Recipient and Duplicate for Supplier

zoom

Zoom Video Communications Inc.
55 Almaden Blvd, 6th Floor
San Jose, CA 95113

Invoice Date: Nov 4, 2021
Invoice #: INV116364783
Payment Terms: Due Upon Receipt
Due Date: Nov 4, 2021
Account Number: 2001158617
Currency: USD
Account Information: Principal cdjcollege

Zoom GSTIN: 9921USA29007OSG

Name of Consignee (Place of supply): Principal cdjcollege
Rayat Shaikshanik Sankul, Ward No.1,
Shrirampur,
Shrirampur, Maharashtra 413709 (State Code: 27)
India

cdjshrirampur@gmail.com

Purchase Order Number:

Customer GSTIN:
Customer PAN:

Whether tax is payable on reverse charge basis - No.

Name of Recipient (Billed to): Principal cdjcollege
Rayat Shaikshanik Sankul, Ward No.1,
Shrirampur,
Shrirampur, Maharashtra 413709 (State Code: 27)
India

cdjshrirampur@gmail.com

Zoom W-9

Question about your Digital Signature?

Charge Details

CHARGE DESCRIPTION	SUBSCRIPTION PERIOD	SUBTOTAL	TAXES, FEES & OTHER CHARGES	TOTAL
Charge Name: Standard Pro Monthly Quantity: 1 Unit Price: $14.99 HSN of Goods/Services: HSN 998424	*Nov 4, 2021-Dec 3, 2021*	$14.99	$2.70	**$17.69**

Taxable Value	**$14.99**
Total (Including Tax)	**$17.69**
Invoice Balance	**$0.00**

1775

Taxes, Fees & Other Charge Details

Principal
C.D. Jain College of Commerce
Shrirampur,Dist. Ahmednagar

College Zoom account monthly charge.

Chandati

CHARGE NAME	TAX, FEE OR SURCHARGE NAME	JURISDICTION	CHARGE AMOUNT	TAX, FEE OR OTHER CHARGE AMOUNT
Standard Pro Monthly	IGST (Communications) 18.000%	Federal	$14.99	$2.70
			Total Tax	$2.70

Transactions

Invoice Total	$17.69

TRANSACTION DATE	TRANSACTION NUMBER	TRANSACTION TYPE	DESCRIPTION	APPLIED AMOUNT
Nov 4, 2021	P-129132696	Payment		($17.69)
			Invoice Balance	$0.00

Need help understanding your invoice? CLICK HERE

This plan includes products with monthly and/or yearly subscription periods. The subscription period for each plan, and the total charge, $14.99 (plus applicable taxes and regulatory fees), per subscription period for that product are set out above in the Charge Details section. Unless you cancel, your subscription(s) will auto-renew each subscription period and each subscription period thereafter, at the price(s) listed above (plus any taxes and regulatory fees applicable at the time of renewal) and your payment method on file at zoom.us/billing will be charged. You can cancel auto-renewal anytime, but you must cancel by the last day of your current subscription period to avoid being charged for the next subscription period. You will not be able to cancel your "base plan" (Zoom Meetings, Zoom Phone, or Zoom Rooms) without first canceling all other subscriptions in your plan. If you cancel, you will not receive a refund for the remainder of your then-current subscription period. You can cancel by navigating to zoom.us/billing and clicking "Cancel Subscription," clicking through the prompts, and then clicking to confirm cancellation. Should Zoom change its pricing, it will provide you with notice, and you may be charged the new price for subsequent subscription.

Oct - 2021 (491)

Tax Invoice

Original for Recipient and Duplicate for Supplier

zoom

Zoom Video Communications, Inc.
55 Almaden Blvd, 6th Floor
San Jose, CA 95113

Invoice Date	Oct 4, 2021
Invoice #	INV111111731
Payment Terms	Due Upon Receipt
Due Date	Oct 4, 2021
Account Number	2001158617
Currency	USD
Account Information	Principal cdjcollege

Zoom GSTIN: 99210SA2900705G

Purchase Order Number

Customer GSTIN
Customer PAN

Whether tax is payable on reverse charge basis - No.

Zoom W.R.

Question about your Digital Signature

Name of Consignee (Place of supply): Principal cdjcollege
Rayat Shaikshanik Sankul, Ward No.1,
Shrirampur,
Shrirampur, Maharashtra 413709 (State Code: 27)
India

cdjshrirampur@gmail.com

Name of Recipient (Billed to): Principal cdjcollege
Rayat Shaikshanik Sankul, Ward No.1,
Shrirampur,
Shrirampur, Maharashtra 413709 (State Code: 27)
India

cdjshrirampur@gmail.com

Charge Details

CHARGE DESCRIPTION	SUBSCRIPTION PERIOD	SUBTOTAL	TAXES, FEES & OTHER CHARGES	TOTAL
Charge Name: Standard Pro Monthly Quantity: 1 Unit Price: $14.99 HSN of Goods/Services: HSN 998424	*Oct 4, 2021-Nov 3, 2021*	$14.99	$2.70	$17.69

Taxable Value	$14.99
Total (Including Tax)	$17.69
Invoice Balance	$0.00

1390/-

Principal
C.D. Jain College of Commerce
Shrirampur, Dist. Ahmednagar

Taxes, Fees & Other Charge Details

College Zoom Account monthly charge.

Chandrak

zoom

CHARGE NAME	TAX, FEE OR SURCHARGE NAME	JURISDICTION	CHARGE AMOUNT	TAX, FEE OR OTHER CHARGE AMOUNT
Standard Pro Monthly	IGST (Communications) 18.000%	Federal	$14.99	$2.70
			Total Tax	$2.70

Transactions

Invoice Total	$17.69

TRANSACTION DATE	TRANSACTION NUMBER	TRANSACTION TYPE	DESCRIPTION	APPLIED AMOUNT
Oct 12, 2021	P-124210859	Payment		($17.69)
			Invoice Balance	$0.00

Need help understanding your invoice? CLICK HERE

This plan includes products with monthly and/or yearly subscription periods. The subscription period for each plan, and the total charge, $14.99 (plus applicable taxes and regulatory fees), per subscription period for that product are set out above in the Charge Details section. Unless you cancel, your subscription(s) will auto-renew each subscription period and each subscription period thereafter, at the price(s) listed above (plus any taxes and regulatory fees applicable at the time of renewal) and your payment method on file at zoom.us/billing will be charged. You can cancel auto-renewal anytime, but you must cancel by the last day of your current subscription period to avoid being charged for the next subscription period. You will not be able to cancel your "base plan" (Zoom Meetings, Zoom Phone, or Zoom Rooms) without first canceling all other subscriptions in your plan. If you cancel, you will not receive a refund for the remainder of your then-current subscription period. You can cancel by navigating to zoom.us/billing and clicking "Cancel Subscription," clicking through the prompts, and then clicking to confirm cancellation. Should Zoom change its pricing, it will provide you with notice, and you may be charged the new price for subsequent subscription.

Zoom Phone services provided by Zoom Voice Communications, Inc. Rates, terms and conditions for Zoom Phone services provided by Zoom Voice Communications, Inc.

BCA
935

VRIDDHI SOFTWARE SOLUTIONS PVT. LTD.
PLOT,NO.2C,S,NO.312,NEAR SANDESH CINEMAX
MALEGAON,NASHIK,MAHARASHTRA 423203
CIN: U72900MH2016PTC305641
E-Mail : upendra.lad@gmail.com

Receipt Voucher

No. : **3** Dated : **4-Apr-2022**

Particulars	Amount
Account :	
CHANDROOP DAKLE JAIN COLLEGE OF COMMERCE *(BILL NO-19-20/E/36,19-20/E/37,19-20 /E/38,19-20/E/39,19-20/E/40)*	**1,58,510.00**
Through :	
AXIS BANK CURRENT A/C	
On Account of :	
NEFT/MAHBH22094674297/MR CDJ COLLEGE OF COMMERCE	
Amount (in words) :	
INR One Lakh Fifty Eight Thousand Five Hundred Ten Only	**₹ 1,58,510.00**

VRIDDHI SOFTWARE SOLUTIONS PVT. LTD. MALEGAON
Authority

I/C Principal
C.D.Jain College of Commerce
Shrirampur,Dist.Ahmednagar

TAX INVOICE

BCA

930

VRIDDHI SOFTWARE SOLUTIONS PVT.LTD
PLOT,NO.2C,S,NO.312,NEAR SANDESH CINEMAX
MALEGAON,NASHIK,MAHARASHTRA 423203
GSTIN/UIN: 27AAFCV5324E1ZF
CIN: U72900MH2016PTC305641
E-Mail : upendra.lad@gmail.com

Invoice No. **19-20/E/ 40**	Dated **21-Mar-2022**
Delivery Note	Mode/Terms of Payment
Supplier's Ref. **ONL/21-22/Q/23**	Other Reference(s)
Buyer's Order No.	Dated
Despatch Document No.	Delivery Note Date
Despatched through	Destination
Terms of Delivery	

Buyer
CHANDROOP DAKLE JAIN COLLEGE OF COMMERCE
State Name : Maharashtra, Code : 27
GSTIN/UIN : 27AAATT1566E1ZJ

Sl No.	Description of Goods	HSN/SAC	Quantity	Rate	per	Amount
1	**ONLINE ADMISSION PROCESSING FEES** *COMPUTER [NON GRANT]* *FOR ACADEMIC YEAR 2021-2022*	9992	**248 Nos**	55.00	Nos	**13,640.00**
	Total		**248 Nos**			**₹ 13,640.00**

E. & O.E

Amount Chargeable (in words)
INR Thirteen Thousand Six Hundred Forty Only

Company's PAN : **AAFCV5324E**

Declaration

We declare that this isTax Invoice. Delay payment after 21 days from Invoice issue date will attract 2 % Interest per month & G.S.T. penalties as applicable

Company's Bank Details
Bank Name : **AXIS BANK CURRENT A/C**
A/c No. : **917020067109006**
Branch & IFS Code : **MALEGAON & UTIB0001248**

for VRIDDHI SOFTWARE SOLUTIONS PVT.LTD

Authorised Signatory

VRIDDHI SOFTWARE SOLUTIONS PVT. LTD. MALEGAON

This is a Computer Generated Invoice

I/C Principal
C.D.Jain College of Commerce
Shrirampur,Dist Ahmednagar

Rayat Shikshan Sanstha

Name of the college C.D Jain College of Commerce Shirampur

Budget Estimate For the Year 2020 - 2021

Item	Amount	Item	Amount
1. STATE GRANTS		**1. SALARIES-PAY**	
2. MAINTENANCE GRANT		a].Teaching Staff	16679400
a] Salary Grant	2718350	b] Non Teaching Staff	3153900
b] Non Salary Grants	352000	**2.** Gradepay-Teaching	
c] Other Recuring Grants		Grandepay-Non Teching	100800
d] Fee Grants		**3. DEARNESS ALLOWANCE**	
e]		a] Teaching Staff	2835500
3. OTHER GRANTS		b] No Teaching Staff	1443100
4. FEES AND FINES		**4. OTHER ALLOWANCES**	
a] Tuition Fees	370000	a] H.R.A./Teaching Staff	1289900
b] Tutorial Fees		Non teaching Staff	279900
c] Laboratory Fees		b] V.A.	
d] Library Fees	79100	Teaching	122200
e] Admission Fees	18000	Non Teaching	52000
f] College Exam. Fees		c] C.L.A./Teaching Staff	
g] T.C. Fees		Non teaching Staff	
h] Fees from Ex. Students		**5. College Contribution to P.F.**	
i] Any Other Fees/Bonafied Certificate		a] Teaching Staff	
j] Fines Tutorial & seminars.	84000	f] Non teaching Staff	
k] Recovery of Books	15000	**6. Bonus :** Non-Teaching staff	
l] Laboratory Breakages		Cash Allowance	1800
5] OTHER MISCRECEIPTS		Special Allowance Principal	81000
a] Extra Curricular activities Gathering & Magazine Fees	168000	CH.B. Remun.	1144000
b] Gymkhana Fees	75700	**7. Rent**	
c] College Dev. V.M. Fund	210000	a] Building Rent to Management	19700
Non Recuring Receipts		b] Ground Rent paid to Management	
6] EQUIPMENT GRANTS			
i] Book-Bank Grant		**8] Municipal Tax**	60000
ii] Library Grant			

Shi. Raut 28/11/2020

Item	Amount	Item	Amount
iii] Laboratory Equip/Grant		**9] COLLEGE LIBRARY**	
7. LOANS		a] Books	90000
a] Rayat Shikshan Sanstha		b] Periodicals	3000
b] Personal a/c Recoveries		c] Binding charges	3000
c] Caution Money		**10. ORDIANARY REPAIRS**	
8. DONATIONS		a] College Furniture	50000
		b] College Roads	10000
		11. Current laboratory Expenses	
		12. MISCELLANEOUS	
		a] College Garden	10000
		b] Botanical Garden	
		c] Water Charges	45000
		d] Light Charges	5000
		e] Telephone	10000
		f] Stationery	40000
		g] Postage and Telegram	5000
		h] Printing	30000
		i] Gymkhana	75000
		j] Extra Curre. Acti.	50000
		k] Magazie	90000
		l] Audit Fee	15000
		m] Advertisement	
		n] Sundries	80000
		o] Travelling Expenses	20000
		p] Affiliation Fee	10000
		q] Mentials Uniform & Washing allowance	10000
		r] Reading Room	15000
		s] College Exam.	
		t] Camps & Tours	
		u] Tutorials	
		v] Electric city & Gas	10000
		w] Seminars & Conf.	10000
		x]	
		y]	
		z]	

Item	Amount	Item	Amount
		13. EQUIPMENT	
		i] Furniture Equipment	50000
		ii] Science Apparatus	
		iii] Geography Equipment	
		iv] Computer Equipment	
		Inverter	20000
		Tuition Fee Retundable	370000
		C.D.F.	210000
		14. Administrative Charges	65000
		15. TEMPORARY LOANS REFUNDED	
		a] Caution Money	
		b] Eligibility Fee	
		c] Provident Fund	
		d] Govt. Loan/Scholarships	
		e] Personal A/c	
		16. Equipment Expr. Under Grant	
		i] Science Apparatus	
		ii] Library Books	
		iii] Book Bank Books	
		iv] Vocational Expences	
Jr College Total Receipts	3645800	**17. Jr College Total Exp.**	3645800
B.C.S. Total Receipts	5782700	B.C.S. Total Exp. M.phil	107000
P.G. Total Receipts M.phil	170500	P.G. Total Exp BCA	4055000
Jr. Non Grant Total Receipts	3313800	Jr. Non Grant Total Exp.	2291600
Sr. Non Grant Total Receipts	5641300	Sr. Non Grant Total Exp.	40,00,000
Vocational Receipts		Vocational Exp.	
Bank And Cash Balance		**18. Bank and Cash Balance**	430800
GRAND TOTAL	4710940	**GRAND TOTAL**	4710940

Building **Budget Estimate For The Year 201 - 201**

Item	Amount	Item	Amount
Rayat Shikshan Sanstha		Building Construction	
Building Rent Sr.		Building Repairs	100000
Ground Rent			
Building Rent Jr.			
Room rent (Hostel)			
Donation	100000		
U.G.C. Grant			
GRAND TOTAL	100000	**GRAND TOTAL**	100000

Rayat Shikshan Sanstha Shirampur

Name of the college C. D. Jain College of Commerce

Junior College Budget Estimate For The Year 2020 - 2021

Item	Amount	Item	Amount
1. Salery Grant	3488600	1. Pay / Honorarium	2764000
2. Non-salary Grant	84000	2. A.G.P.	
3. Admission Fees (~~Including Grant~~)	7900	3. D. A. Allowance	469900
4. Tuition Fees	48000	4. ~~C.L.~~ Allowance Vehicle	33600
5. Terms Fees (Including Grant)	16400	5. H.R.A. Allowance	221100
6. Laboratory Fees		6. Building Rent	36000
7. Arrears Fees		7. Municpal Tax	
8. Other Fees		8. Stationery	2000
9. Y.M. Nidhi		9. Library Books	14000
10. Deposits		10. Furniture & Deadstock	
a] Library		11. Science Equipment	
b] Laboratory		12. Laboratory Expenses	
11. Recovery of Books	900	13. Term Fee expenditure	16400
12. Breakage		14. Recoverable Fee	48000
13. College Dex. Fund		15. Binding charges	10000
		16. Miscellaneous	1500
		17. Postage	700
		18. Light charges	
		19. Telephone	10000
		20. Travelling Exp.	14500
		21. Audit Fee	1100
		22. Regi Fee	3000
		23. Water charges	
		24. Deposits	
		a] Library	
		b] Laboratory	
		25. C.D.F. Exp.	
Total Reciepts	3645800	**Total Expenditure**	3645800

Ref. No. College / 17

Date : / /

This budget is passed at the meeting of the managing Council under its resolution No. 7 date _____ Mind that the expenditure incurred is withing the sanctioned ~~limit~~.

22/1/2020

~~Secretary.~~

Rayat Shikshan Sanstha, Satara.

RAYAT SHIKSHAN SANSTHA SATARA

Name of the college :- C.D. Jain college of commerce Shrirampur

BUDGET ESTIMATE for the year 2020-21 SECTION- Jr NG

Receipts	Amount	Expenditure	Amount
Fee Grant		Pay & Allowances	1250000
		Daily Wages.	150000
Admission Fees	8200	Remuneration	
Tuition fees	2640000	Honorarium	
Term fees			
Laboratory fees			
Arrears fees			
Other fees			
Library fees		Library Books	100000
College Exam fees	16400	Furniture Dead stock	350000
T C fees		Science Equipment	
Gymkhana fees		Computer & Equipments	
Magazine fees			
I.T. Fee	630000	Laboratory Expenses	
Test Exam fee	19200	Magazine	
		Sundry Expenses	75000
Recovery of Books		College Exam Expenses	200000
Lab Breakages		Light Charges	
		Internet Charges	
		Travelling Expenses	6000
College Development fund		Telephone Charges	30000
		Audit fee	600
		Stationery	50000
		Printing	50000
		Gymkhana Expenses	
		Palak Melava ekp	30000
		College Dev fund	
Grant Total	3313800	Grant Total	2291600

Ref No. College / 17

Date

This budget is passed at the meeting of the Managing Council under its resolution No- 7 dated - 22/2/2020 mind that the expenditure incurred is with in the sanctioned limit.

Secretary,
Rayat Shikshan Sanstha, Satara

RAYAT SHIKSHAN SANSTHA SATARA

Name of the college :- C.D. Jain College of Commerce Shirampur

BUDGET ESTIMATE for the year 2020-21 SECTION- Sr. N/G

Receipts	Amount	Expenditure	Amount
Fee Grant		Pay & Allowances	10,00,000
		Daily. wages.	100000
Admission Fees	20400	Remuneration	
Tuition fees	3666000	Honorarium	
Term fees			
Laboratory fees			
Arrears fees	900000		
Other fees	96000	Reading Room	20000
Library fees	96000	Library Books	100000
College Exam fees		Furniture Dead stock	235000
T C fees		Science Equipment	
Gymkhana fees	96000	Computer & Equipments	170000
Magazine fees	96000	camps & Tour.	15000
Student Welfare	96000	Laboratory Expenses Advertisement	7000
Tr activities	96000	Magazine	40000
Tutorial & Semi	94000	Sundry Expenses	80000
Recovery of Books		College Exam Expenses Research Promo	49500
Lab Breakages		Light Charges	150000
pratical. fee	190000	Internet Charges Affiliation fee	100000
		Travelling Expenses	50000
College Development fund	117500	Telephone Charges	60000
		Audit fee	1000
computerriazation	24600	Stationery	100000
fee		Printing	50000
Enviornment fee	52800	Gymkhana Expenses	50000
		college Road	30000
		Website exp.	50000
		computer stationery	80000
		Colleg Garden.	30000
		Furniture Repair	50000
		Elect. & Gas.	80000
		Water charges	60000
		S.M.S. charges.	15000
		x-student org.	30000
		Palak Melava exp	30000
		College Dev fund	117500
		Seed capital Res. Project.	50000
		Student activities	100000
Grant Total	5641300	Grant Total	40,00,000

Ref No. College / 17

Date

This budget is passed at the meeting of the Managing Council under its resolution No- dated - 22/12/2020 mind that the expenditure incurred is with in the sanctioned limit.

Secretary,
Rayat Shikshan Sanstha, Satara

RAYAT SHIKSHAN SANSTHA SATARA

Name of the college :- C.D. Jain college of commerce Shirampur

BUDGET ESTIMATE for the year 20[illegible]-[illegible] SECTION- Phd.

Receipts	Amount	Expenditure	Amount
Fee Grant		Pay & Allowances	
Admission Fees		Remuneration	50000
Tuition fees		Honorarium	
Term fees			
Laboratory fees			
Arrears fees			
Other fees	22000		
Library fees	22000	Library Books	6000
College Exam fees		Furniture Dead stock	
T C fees	3000	Science Equipment	
Gymkhana fees	1100	Computer & Equipments	
Magazine fees			
university share	55000	Laboratory Expenses	
		Magazine	
		Sundry Expenses	3000
Recovery of Books		College Exam Expenses	
Lab Breakages		Light Charges	
		Internet Charges	
		Travelling Expenses	3000
College Development fund	1400	Telephone Charges	
phd programme fee	66000	Audit fee	
		Stationery	3000
		Printing	1500
		Gymkhana Expenses	1100
		Affiliation fee	20000
		Advertisement	4500
		Periodicals.	3500
		postage	2000
		Elect. & Gas.	8000
		College Dev fund	1400
Grant Total	170500	Grant Total	107000

Ref No. College / 17

Date

This budget is passed at the meeting of the Managing Council under its resolution No- dated - 22/2/2020 mind that the expenditure incurred is with in the sanctioned limit.

Secretary;
Rayat Shikshan Sanstha,Satara

RAYAT SHIKSHAN SANSTHA SATARA

Name of the college :- C.D. Jain college of commerce shirampur.

BUDGET ESTIMATE for the year 20 20-2021 SECTION- BCA

Receipts	Amount	Expenditure	Amount
Fee Grant		Pay & Allowances	20,00,000
		Daily Wages.	100000
Admission Fees	7100	Remuneration	
Tuition fees	3120000	Honorarium	
Term fees		Reserch Project exp.	30000
Laboratory fees comp	2284800	Advertisement	35000
Arrears fees		Pratical. exp	20000
Other fees		Municipal. Tax	100000
Library fees	23800	Library Books	100000
College Exam fees		Furniture Dead stock	300000
T C fees		Science Equipment	
Gymkhana fees	23800	Computer & Equipments	200000
Magazine fees		Elect. equip	100000
pratical fee	59500	Laboratory Expenses	
student Activities	33300	Magazine	40000
Tutorial. semi.	23800	Sundry Expenses	30000
Recovery of Books		College Exam Expenses	
Lab Breakages		Light Charges	50000
Lab.equip fee	47600	Internet Charges	300000
Eligibility fee	40000	Travelling Expenses	15000
College Development fund	119000	Telephone Charges	60000
		Audit fee	5000
		Stationery	20000
		Printing	20000
		Gymkhana Expenses	100000
		computer stationery	70000
		seminar & Conf	20000
		seed capital Reser. exp	80000
		Affiliation fee	40000
		Elect. & Gas.	40000
		Binding charges	20000
		Furniture Repair	20000
		postage	1000
		College Dev fund	119000
Grant Total	5782700	Grant Total	4055000

Ref No. College / 17

Date

This budget is passed at the meeting of the Managing Council under its resolution No- 7 dated - 22/12/2020 mind that the expenditure incurred is with in the sanctioned limit.

Secretary,
Rayat Shikshan Sanstha,Satara

रयत शिक्षण संस्थेचे,

सी.डी.जैन कॉलेज ऑफ कॉमर्स, श्रीरामपूर जि.अहमदनगर

लेडिज होस्टेल

अंदाज पत्रक २०२०-२१

अ. क्र.	जमा बाब	रक्कम	अ. क्र.	खर्च बाब	रक्कम
१	प्रवेश फी	६०००	१	स्विपर पगार	
२	मेन्टेनन्स चार्जेस		२	फर्निचर डेडस्टॉक	२००००
३	वॉटर चार्जेस		३	वॉटर चार्जेस	
४	लाईट चार्जेस	१४४०००	४	लाईट चार्जेस	५००००
५	सर्व्हिस चार्जेस		५	म्युनिसिपल टॅक्स	३००००
६	हॉस्टेल फी	२७६०००	६	मेन्टेनन्स चार्जेस	
७	रुम रेंट		७	वॉटर टँक	२००००
८	मेस हॉल भाडे		८	कॉलेज गॉर्डन	
९	टेंडर फी		९	ऑडीट फी	१०००
१०	परवानगी अर्ज		१०	किरकोळ	३००००
११	गर्ल्स वेल्फेअर		११	इलेक्ट्रीक दुरुस्ती	३००००
१२			१२	फर्निचर दुरुस्ती	१००००
१३			१३	जनरेटर	४००००
१४			१४	छपाई	२००००
१५			१५	रेक्टर मानधन	
१६			१६	सिनिअर कॉलेज उसनवार	१७५०००
१७			१७	Cash on Hand/Bank	
	महान एकूण	४२६०००		महान एकूण	४२६०००

२६५००।-

इमारत विभाग

अ.न	जमा बाब	रक्कम	अ.नं.	खर्च बाब	रक्कम
	महान एकूण			महान एकूण	

सदर अंदाजपत्रकास रयत शिक्षण संस्थेच्या मॅनेजिंग कौन्सिलच्या तारीख २२/२/२०२० च्या सभेतील ठराव नंबर ७ नुसार मंजूरी देण्यात आली आहे. सदर अंदाजपत्रकाप्रमाणे चालू सालचे व्यवहार करण्याची दक्षता घ्यावी.

जा.क्र.

तारीख / /

सचिव

रयत शिक्षण संस्था , सातारा

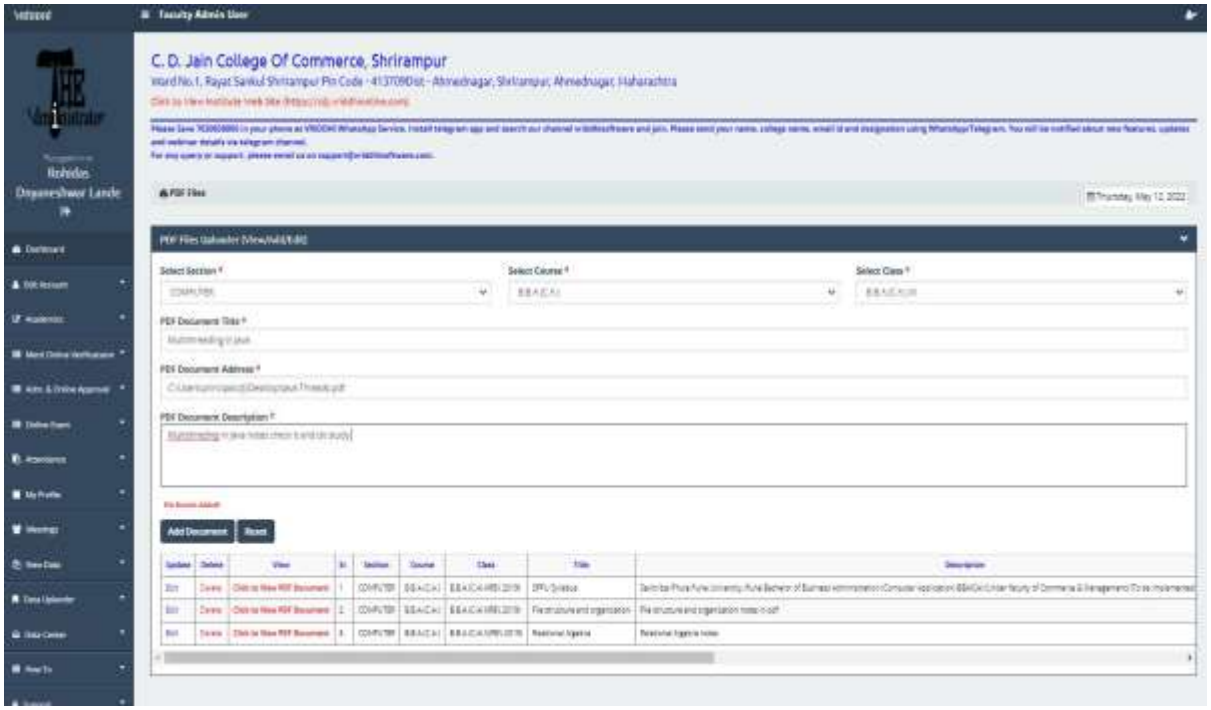

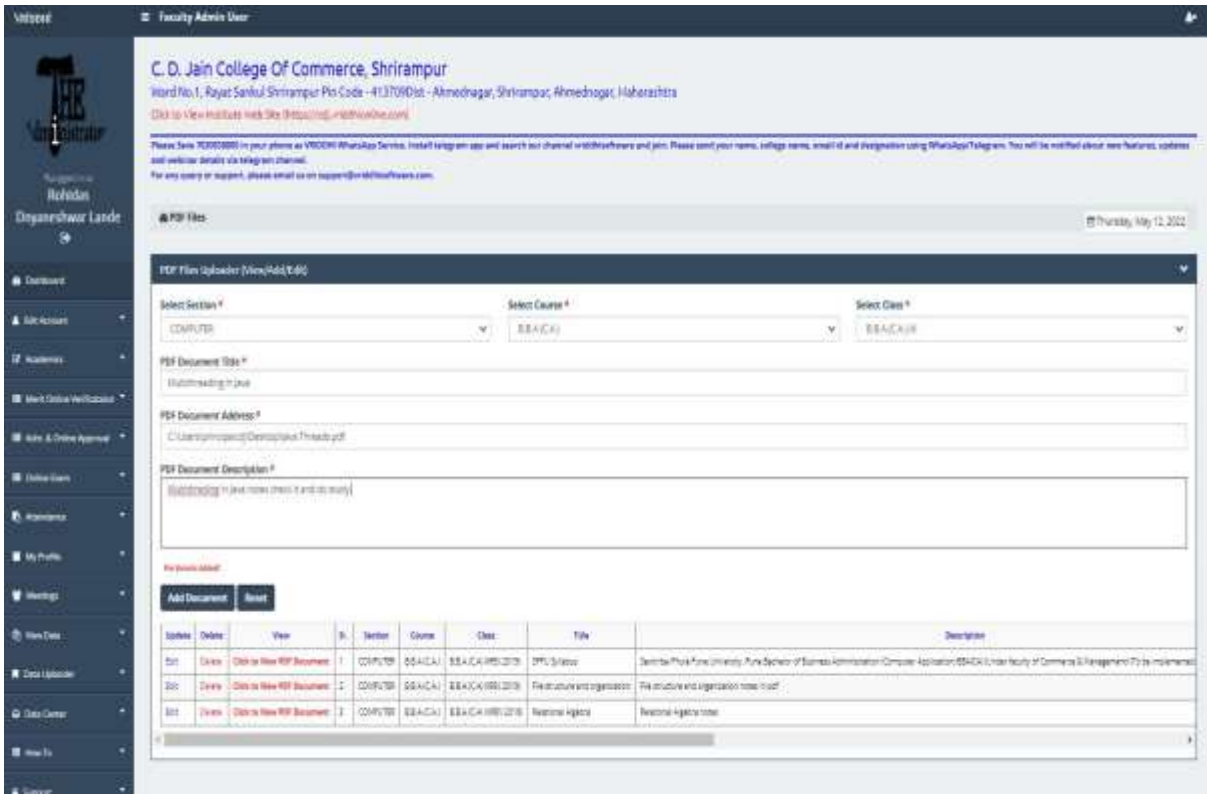

Link for online Admission: https://cdj.vriddhionline.com/

Youtube channel

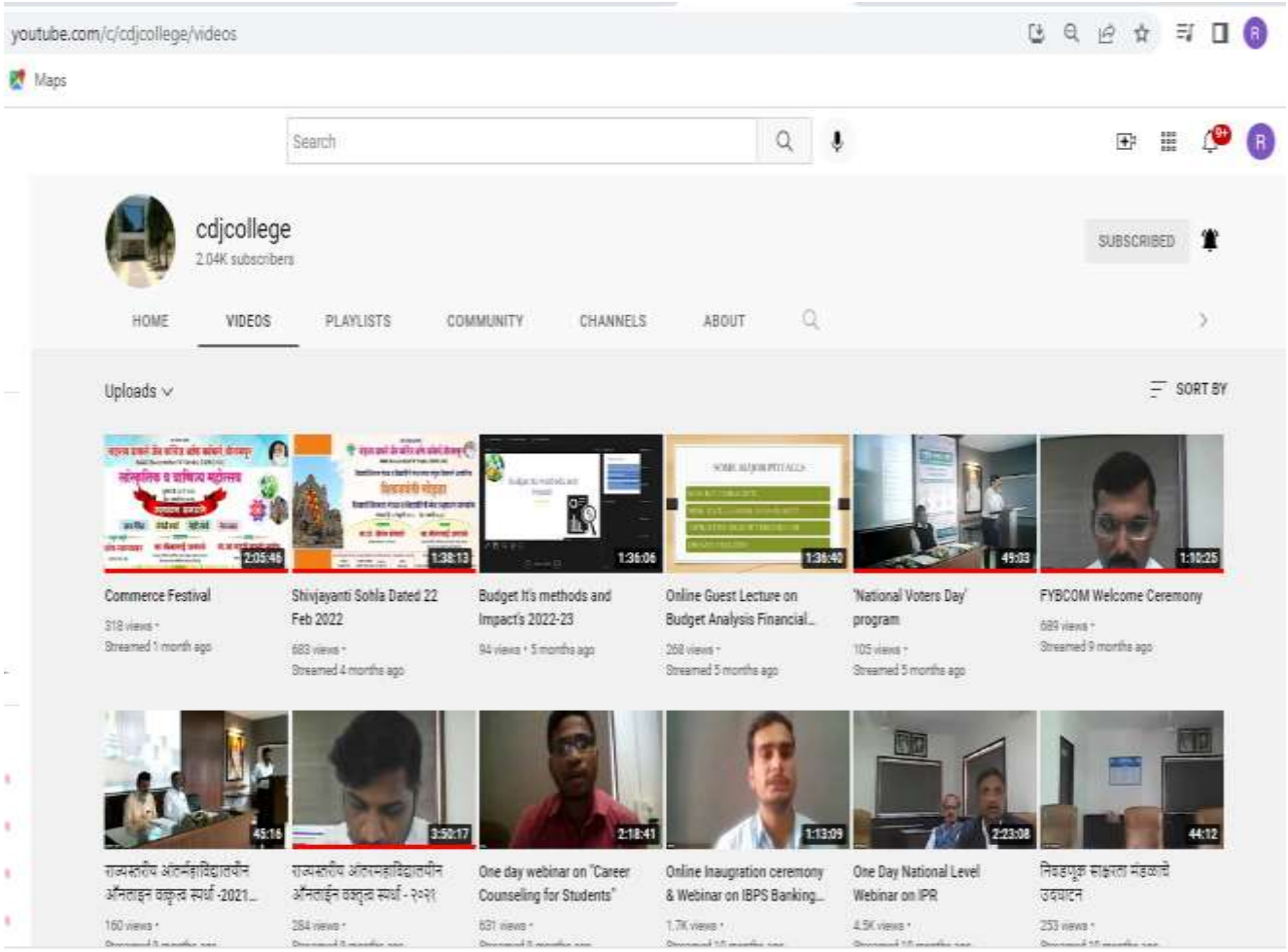

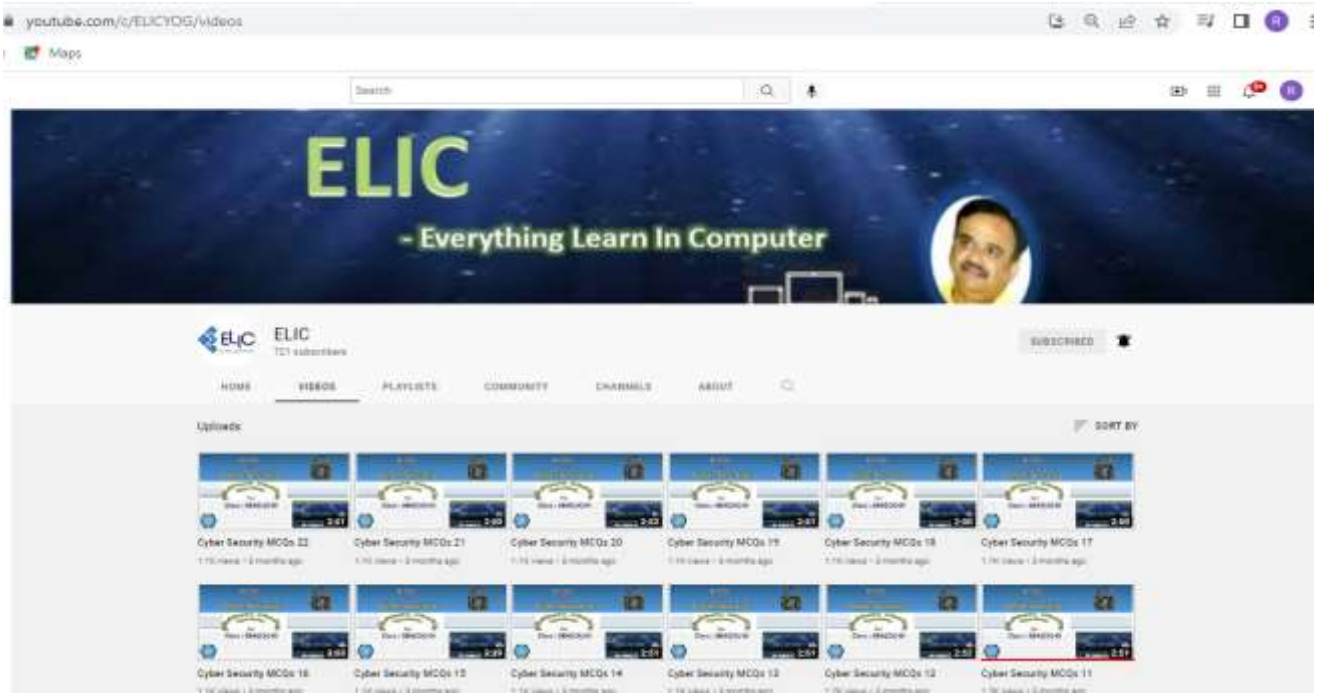
youtube.com/c/ELICYOG/videos
Maps
ELIC
- Everything Learn In Computer
ELIC
HOME
VIDEOS
PLAYLISTS
COMMUNITY
CHANNELS
ABOUT
Uploads
SORT BY
Cyber Security MCQs 22
Cyber Security MCQs 21
Cyber Security MCQs 20
Cyber Security MCQs 19
Cyber Security MCQs 18
Cyber Security MCQs 17
Cyber Security MCQs 16
Cyber Security MCQs 15
Cyber Security MCQs 14
Cyber Security MCQs 13
Cyber Security MCQs 12
Cyber Security MCQs 11

youtube.com/channel/UC1gFACIaQSvERrRA1H_0XBtA
Maps
Ashoka Technologies
Simply Learn Technologies
Mr. Ashok Nabage
(B. Sc., M. Sc. (C.S.))
Simply Learn Technologies
HOME
VIDEOS
PLAYLISTS
COMMUNITY
CHANNELS
ABOUT
Popular uploads
PLAY ALL

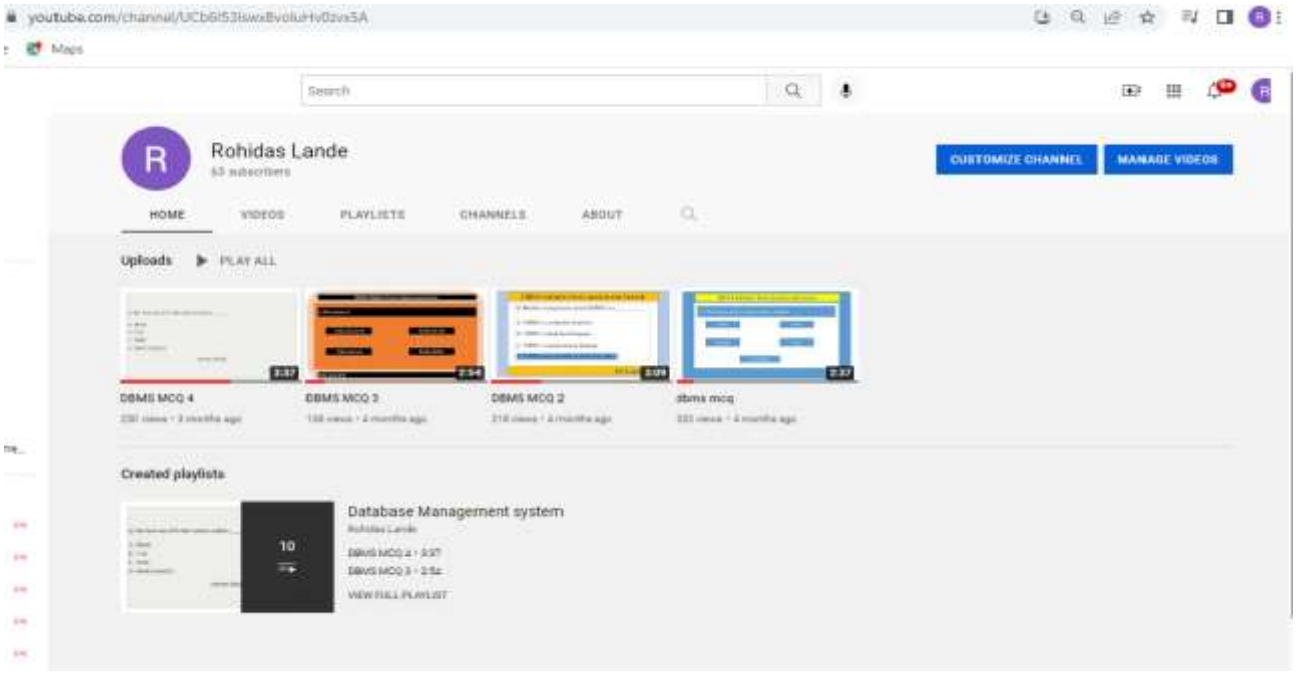

https://www.cdjcollege.com/lib_video.php

15:26
C.D.JAIN
Rayat Shikshan Sansthas
C.D.Jain College of
Commerce, Shrirampur
Wel-Come to C.D.Jain College
Feedback For College
Feedback For App
About Us
college Feedback
App Feedback
About Us

Class room

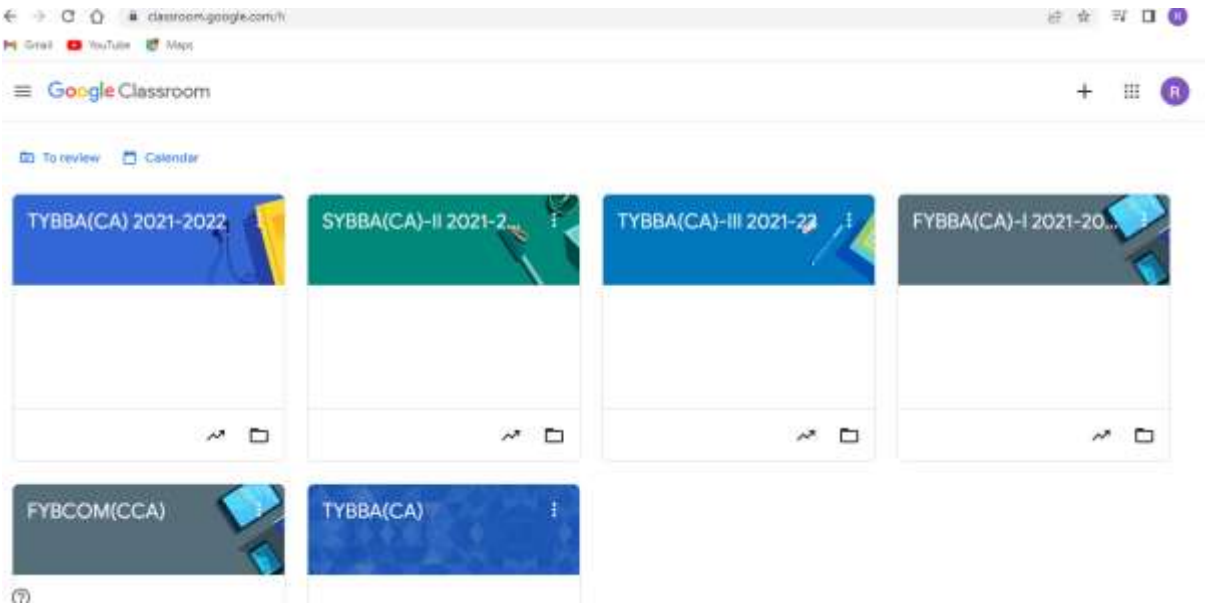
Google Classroom
To review
Calendar
TYBBA(CA) 2021-2022
SYBBA(CA)-II 2021-2...
TYBBA(CA)-III 2021-22
FYBBA(CA)-I 2021-20...
FYBCOM(CCA)
TYBBA(CA)

Google Classroom
B
BBA CA (2021-22) C langu...
Computer
82 students
BBACA-I (2020-21)
78 students
O.S BBACA II
BBA CA-II
86 students

E- Content

Video Lecturers

Select Class | Select Subject | Select Topic | Select Teacher | Display

Sr.No.	Class	Subject	Topic	Teacher	Link
1	F.Y.B.Com	Marketing & Salesmanship	Meaning of Market & Types of Market	Mr. Nagpure V. B.	https://youtu.be/qT14koqFyA8
2	F.Y.B.Com	Marketing & Salesmanship	Importance of Marketing	Mr. Nagpure V. B.	https://youtu.be/hTUA2iNyg0I
3	F.Y.B.Com	Marketing & Salesmanship	Difference between Marketing & Selling, Factors of Marketing	Mr. Nagpure V. B.	https://youtu.be/ijLYYtox6U4
4	F.Y.B.Com	Marketing & Salesmanship	Meaning of Market segmentation and Bases of market segmentation	Mr. Nagpure V. B.	https://youtu.be/fCRSqzdaWXQ
5	F.Y.B.Com	Marketing & Salesmanship	Advantages & Disadvantages of Market Segmentation	Mr. Nagpure V. B.	https://youtu.be/QfJ0S6ti0oE
6	T.Y.B.Com	Business Regulatory Framework	Introduction to Law	Mr. Yadav Pradip S.	https://youtu.be/PQPpf8xup2A
7	T.Y.B.Com	Indian & Global Economic Development	Introduction & Basic Characteristics	Dr. Sayyed Sadik B.	https://youtu.be/jcXj2mmw2kE
8	F.Y.B.Com	Fundamental of Banking	Evolution of Banking in India	Dr. Tupe B. G.	https://youtu.be/CCSYcBmqQbI
20	F.Y.B.Com	English (Additional)	Objectives of the Paper	Dr. Bawake B. B.	https://youtu.be/cxRwt7WkrxY
21	T.Y.B.Com	Business Administration - II	Concepts of HR Planning	Dr. Mrs. Gujar P. S.	https://youtu.be/x2_zLLpjX84
22	F.Y.B.Com	Fundamental of Banking	Evolution of Banking in Europe & Asia	Dr. Tupe B. G.	https://youtu.be/a2O93cskmnkI
23	T.Y.BBA(CA)	Java Programming	How To Compile and Run Java Program Using Notepad	Mr. Joshi P. D.	https://youtu.be/J1w6auBzAQg
24	BBA(CA)-II	PHP Programming	Introduction to PHP Programming	Ms. Duggal Shweta	https://youtu.be/VDVFEyGovUg
25	T.Y.B.Com	Bus. Regulatory Framework	Consideration of Valid Contract	Mr. Yadav Pradip S.	https://youtu.be/DMSUSQpaypU
26	T.Y.B.Com	Indian & Global Economic Development	Basic Characteristics of Indian Economy as an Emerging Economy- Part II	Dr. Sayyed Sadik B.	https://youtu.be/txmz6SjFzxY
27	S.Y.B.Com	Business Economics (Macro)	Meaning & Definitions of Micro Economics	Dr. Jawale S. R.	https://youtu.be/0Sy97uzq6Js
28	F.Y.B.Com	Business Mathematics & Statistics	Simple Interest	Dr. Kalamkar R. P.	https://youtu.be/JAnSTpLVo9k
29	F.Y.B.Com	Business Mathematics & Statistics	Compound Interest	Dr. Kalamkar R. P.	https://youtu.be/safSysDMjBM
30	F.Y.B.Com	Business Mathematics & Statistics	Normal & Effective Rate of Interest	Dr. Kalamkar R. P.	https://youtu.be/xOwB7aqTXHs
31	F.Y.B.Com	Business Mathematics & Statistics	Equated Monthly Instalment (EMI)	Dr. Kalamkar R. P.	https://youtu.be/nRBtgHtgWf4
32	T.Y.B.Com	Auditing and Taxation	Introduction to Auditing, Importance & its benefits	Mr. Pawar Sushil	https://youtu.be/jNxiJdvxoyQ
33	F.Y.B.Com	English (Compulsory)	The Beggar	Dr. Bawake B. B.	https://youtu.be/qnb6kqFsRW4
34	F.Y.B.Com	Business Mathematics & Statistics	Equated Monthly Installment (EMI) - Part - II	Dr. Kalamkar R. P.	https://youtu.be/8UJO6qxvvQs
35	F.Y.B.Com	Fundamental of Banking	Structure of Indian Banking	Dr. Tupe B. G.	https://youtu.be/UxnZUGh16Y0

http://www.cdjcollege.com/lib_video.php

BRIEF INFORMATION
RULES & REGULATIONS
SUBJECTWISE JOURNAL +
NEWS PAPERS +
OPEN ACCESS E-RESOURSES
COMPETITIVE EXAM
THESIS & DISSERTATION
QUESTION PAPER
COURSEWARE AND LEARNING RESOURCES
E-PRINT ARCHIVE
INSTITUTIONAL REPOSITORIES

Brief Information

C.D.Jain College of commerce Library established in 1962 with a collection of 400 books in a two cupboard, two racks with five periodicals in a class room. Now it has developed and expands enormously in all the aspects like book collection, readers, staff and spacious enormously in supports students and staff to fullfill the goals. Presently we have 50340 books and 46 periodicals. It is a central Library.

Along with the overall development of the student and shaping his destiny, the Rayat Shikshan Sanstha firmly believes in the upliftment of rural community in general and the downtrodden in particular. With this aim, the Sanstha has penned titrated into rural hilly & incommunicable area of Maharashtra. Most of our students come from very poor families and are generally first generation learners. Our aim is to retain these students in the educational stream by providing them care and guidance and also of "Earn and Learn Scheme" for the needy.

Library Collection.		
1	Senior College Library	33,026
2	Junior College	5,881

OPEN ACCESS E-RESOURSES
COMPETITIVE EXAM
THESIS & DISSERTATION
QUESTION PAPER
COURSEWARE AND LEARNING RESOURCES
E-PRINT ARCHIVE
INSTITUTIONAL REPOSITORIES
PATENTS AND STANDARDS
SEARCH ENGINES
VIRTUAL LIBRARIES/SUBJECT GATEWAYS
VIDEO LECTURE
AUDIO BOOKS
DICTIONARIES
HINDI E-RESOURSES
MARATHI E-RESOURSES
भाषा संचालनालय प्रकाशित कोश
भाषा संचालनालय परिभाषा कोश

Along with the overall development of the student and shaping his destiny, the Rayat Shikshan Sanstha firmly believes in the upliftment of rural community in general and the downtrodden in particular. With this aim, the Sanstha has penned titrated into rural hilly & incommunicable area of Maharashtra. Most of our students come from very poor families and are generally first generation learners. Our aim is to retain these students in the educational stream by providing them care and guidance and also of "Earn and Learn Scheme" for the needy.

Library Collection.		
1	Senior College Library	33,026
2	Junior College	5,881
3	Book Bank	6,671
4	Competitive Collection	3,546
5	Journals	46
6	E-Journals -N-List By INFLIBNET	

2.3.2 College Facilities –E Resources

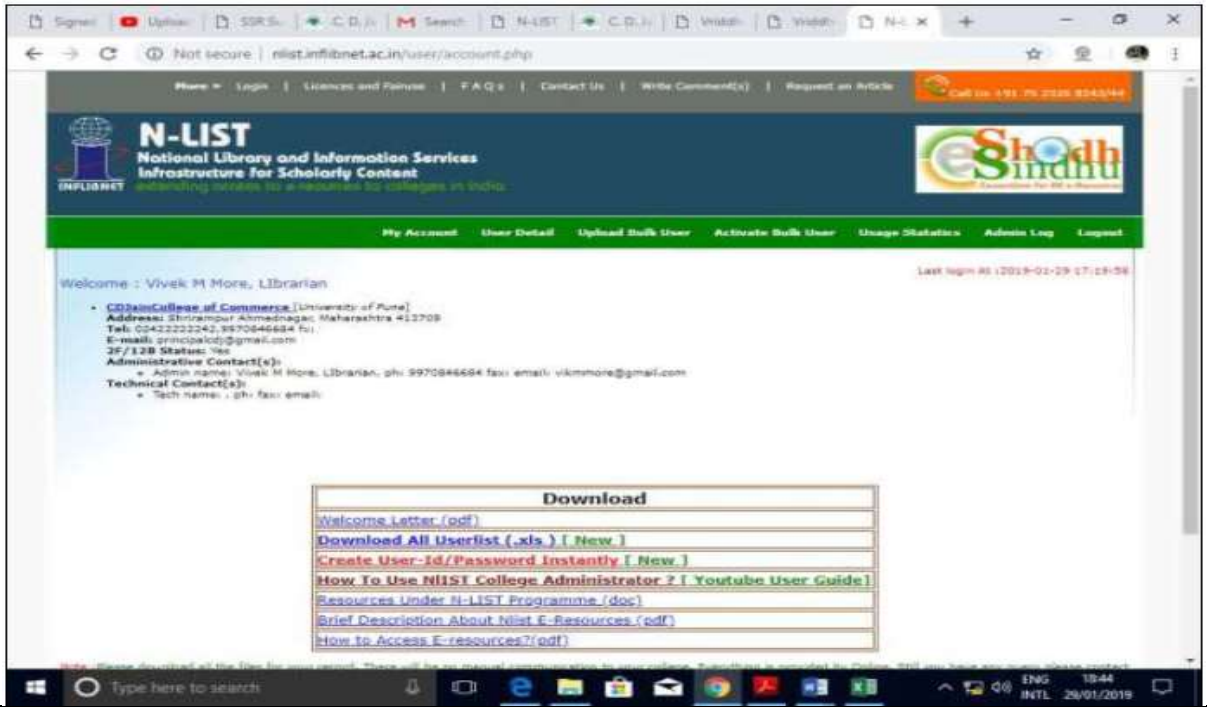

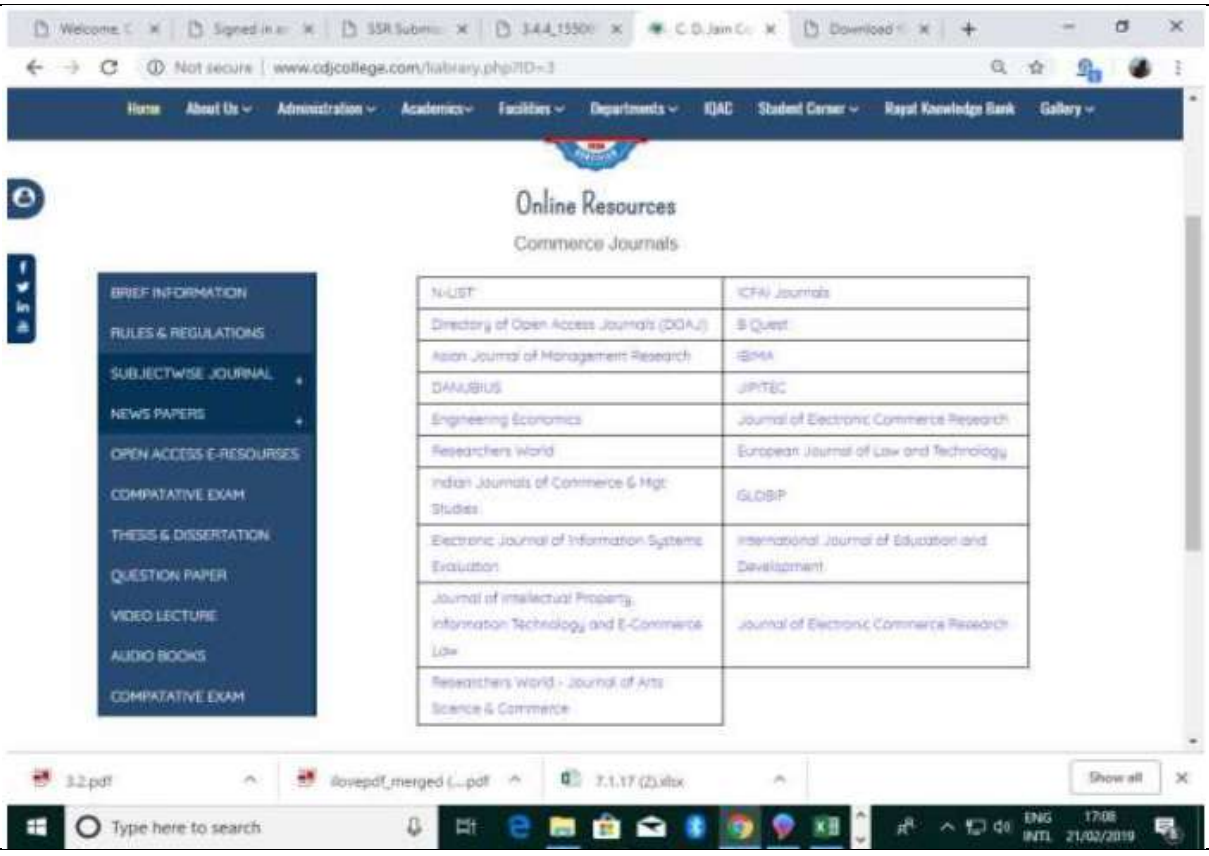

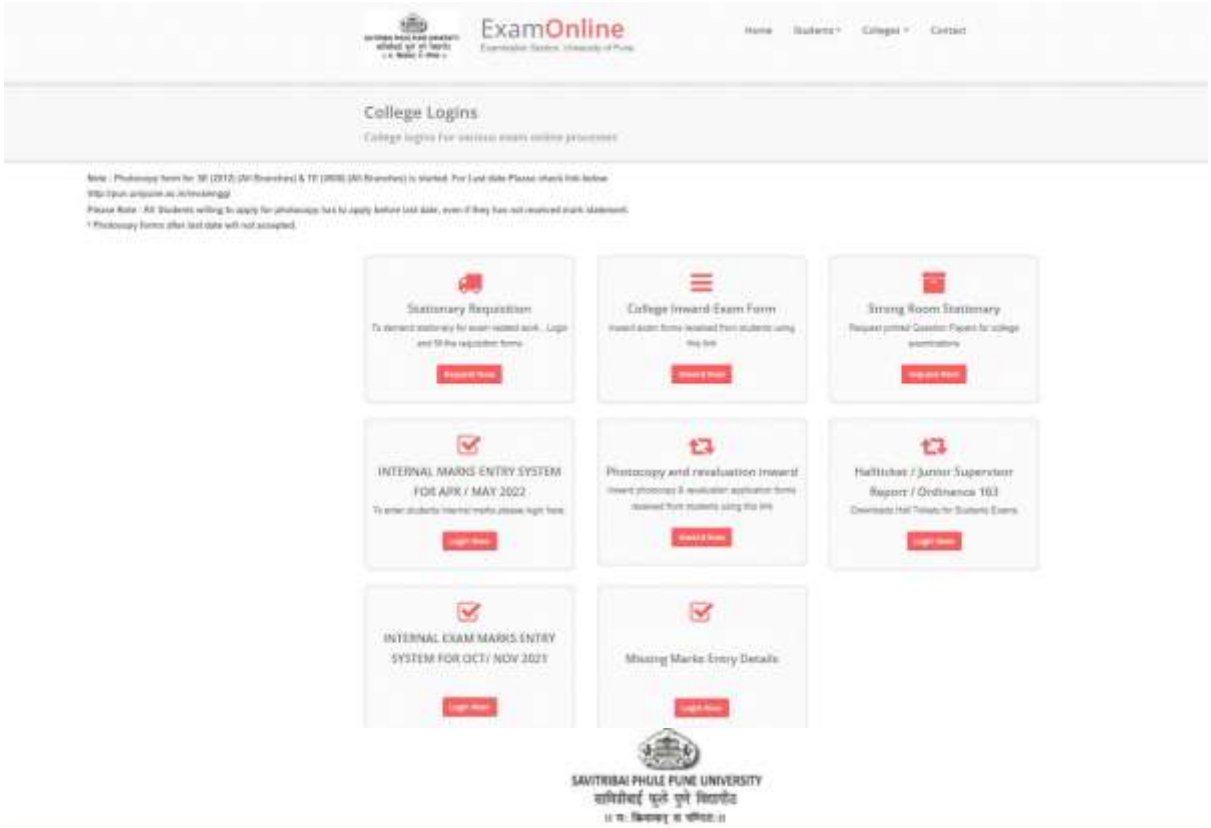
ExamOnline
Home
Students
Colleges
Contact
College Logins
Stationary Requisition
College Inward Exam Form
Strong Room Stationary
INTERNAL MARKS ENTRY SYSTEM FOR APR / MAY 2022
Photocopy and revaluation inward
Hallticket / Junior Supervisor Report / Ordinance 163
INTERNAL EXAM MARKS ENTRY SYSTEM FOR OCT/ NOV 2021
Missing Marks Entry Details
SAVITRIBAI PHULE PUNE UNIVERSITY
सावित्रीबाई फुले पुणे विद्यापीठ

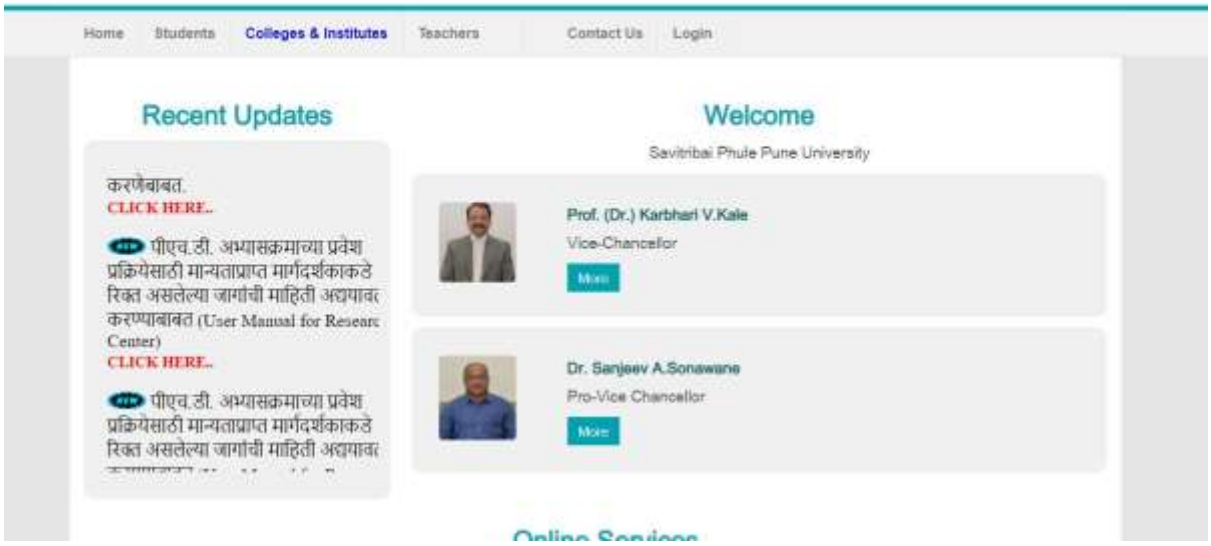
Home
Students
Colleges & Institutes
Teachers
Contact Us
Login
Recent Updates
करणेबाबत.
CLICK HERE..
NEW पीएच.डी. अभ्यासक्रमाच्या प्रवेश प्रक्रियेसाठी मान्यताप्राप्त मार्गदर्शकाकडे रिक्त असलेल्या जागांची माहिती अद्ययावत करण्याबाबत (User Manual for Researc Center)
CLICK HERE..
NEW पीएच.डी. अभ्यासक्रमाच्या प्रवेश प्रक्रियेसाठी मान्यताप्राप्त मार्गदर्शकाकडे रिक्त असलेल्या जागांची माहिती अद्ययावत
Welcome
Savitribai Phule Pune University
Prof. (Dr.) Karbhari V.Kale
Vice-Chancellor
More
Dr. Sanjeev A.Sonawane
Pro-Vice Chancellor
More

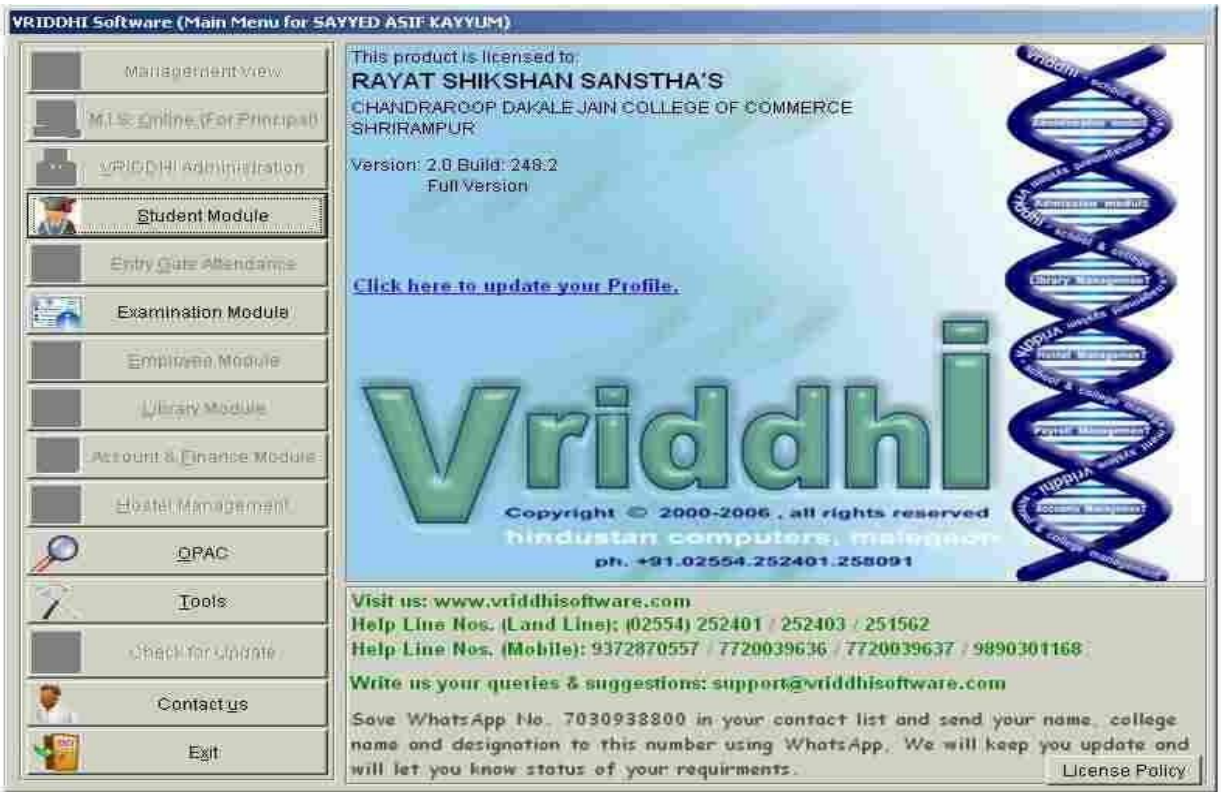
VRIDDHI Software (Main Menu for SAYYED ASIF KAYYUM)
Management View
M.I.S. Online (For Principal)
VRIDDHI Administration
Student Module
Entry Gate Attendance
Examination Module
Employee Module
Library Module
Account & Finance Module
Hostel Management
OPAC
Tools
Check for Update
Contact us
Exit
This product is licensed to:
RAYAT SHIKSHAN SANSTHA'S
CHANDRAROOP DAKALE JAIN COLLEGE OF COMMERCE
SHRIRAMPUR
Version: 2.0 Build: 248.2
Full Version
Click here to update your Profile.
Vriddhi
Copyright © 2000-2006 , all rights reserved
hindustan computers, malegaon
ph. +91.02554.252401.258091
Visit us: www.vriddhisoftware.com
Help Line Nos. (Land Line): (02554) 252401 / 252403 / 251562
Help Line Nos. (Mobile): 9372870557 / 7720039636 / 7720039637 / 9890301168
Write us your queries & suggestions: support@vriddhisoftware.com
Save WhatsApp No. 7030938800 in your contact list and send your name, college name and designation to this number using WhatsApp. We will keep you update and will let you know status of your requirments.
License Policy

Admission Form Details (LABADE ROHIT PRABHAKAR)
General
Parent
Previous Institute
Previous Year Info
Current Year Info
Subjects
Received Docs
Educational
Hostel
Passport & Visa
Adm. Form No
92495
Reload Data
CAP Application Id/ No
Uni. PRN/Board Reg. No
G.R./PRN No
3318
Eligibility No
12017099531
Student's Saral ID
Std. Name
LABADE ROHIT PRABHAKAR
Gender
Male
BHAIRAVNATH NAGAR DIGHI ROAD
GONDHAVANI
PIN Code
413709
Scan Photo
Country
State
District
Taluka
Location
Address Type: Student
Student's Cell
9309973283
Father's Cell
9975283432
Mother's Cell
9975283432
Phone 1
Phone 2
Fax
E-Mail ID
rohitlabade747@gmail.com
Birth Date
18/04/2000
Birth Place
SHRIRAMPUR
Delivery Place/Hospital
Nationality
INDIAN
Mother Tongue
Marathi
Marital Status
Single
Occupation
Unemployed
Blood Group
B+
Phy. Handicaps %
No
0
Conveyance Used
Bicycle
Religion
HINDUISM
Caste
MARATHA
Sub-Caste

Caste Category
OPEN
Caste Validity No
Is Minority
No
Minority Detail
-
AADHAAR No
818735951335
PAN No
Voter ID
Ration Card
Orange
Specialization
-
Organ Donor
Comp. Course
Tally
1st Adm. Date
21/06/2017
Interest
Family Doctor
Doctor's Cell
Click on the portrait to scan photo
Load Photo from Online
Member ID
Student's Name
Mother Name
Class
Division
Roll No
Cell No
PRN/GR No
Adm. Form No
0381 DAHALE GAURI LAXMAN SHAILA F.Y.BCOM A 1202 9568403875 3317 0
0382 LABADE ROHIT PRABHAKAR VANDANA F.Y.BCOM A 1203 9309973283 3318 92495
0383 NIKAM KIRTI GOPINATH VAISHALI F.Y.BCOM A 1204 9860110664 3319 88654
0384 THORAT SHIVAM BHAUSAHEB REKHA F.Y.BCOM A 1205 7776960014 3320 97367
0385 KHANDIZOD POOJA GORAKSHNATH SANGITA F.Y.BCOM A 1206 8308185074 3321 94615
0386 GORANE SAGAR AGAN DWARKA F.Y.BCOM A 1207 7030177724 3322 90515
0387 SALANDE AISHWARYA RAOSAHEB ARTI F.Y.BCOM A 1208 8766733182 3323 95298
0388 GAIKWAD SANKET LALU MANGAL F.Y.BCOM A 1209 7083778394 3324 96927
Save
Copy Subjects
Refresh
Exit

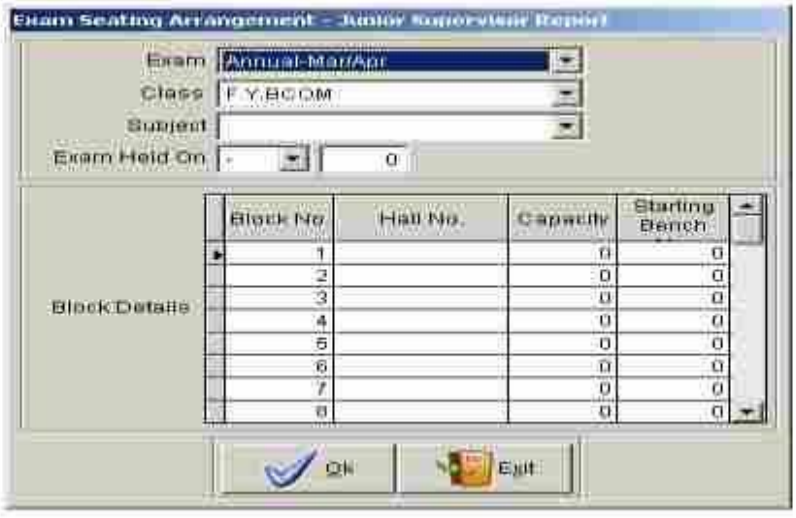
Exam Seating Arrangement - Junior Supervisor Report
Exam
Annual-Mar/Apr
Class
F.Y.BCOM
Subject
Exam Held On
-
0
BlockDetails
Block No
Hall No.
Capacity
Starting Bench
1 0 0
2 0 0
3 0 0
4 0 0
5 0 0
6 0 0
7 0 0
8 0 0
Ok
Exit

Exam Data Processing (Senior)
Assignment Seat Allocation
Exam Receipt
Subject Master
Senior Exam Master
Exam Form Register
Print Exam Form Verification List
Print Exam Fee Register
Print Report Of Students Not Applied For Examination
Step 01: Exam Form Details
Step 02: Generate Exam Seat No.
Step 03: Print Exam Seat No. List
Step 04A: Import Hall Subject to Hall Map
Step 04B: Subject Seating Data Entry
Step 05: Print Exam Subject Wise Summary
Step 06: Generate Hall Ticket
Step 07: Print Exam Hall Ticket Register
Step 08: Print Exam Seating Arrangement - Slip
Step 09: Print Exam Seating Arrangement - Summary
Step 10: Print Senior Supervisor's Report
Step 11: Enter Exam Marks (New Screen)
Step 11: Enter Exam Marks (Old Screen For Mark List Printing Only)
Step 12: Enter Marks of Cleared Subjects
Step 13: Generate Exam Performance Report (Fresh)
Step 14: Print Final Exam Performance Report (College)
Step 15: Mark Sheet Printing
Step 16: Revaluation Mark Data Entry
Step 17: Generate Exam Performance Report (After Revaluation)
Step 18: Subject Wise Performance Report
Step 19: Subject Wise Performance Summary
Step 20: Result Summary
Step 21: Result Summary (Caste-Category Wise)
Step 22: Exam Topper List
Step 23: Passing Certificate
Step 24: Result Sheet For ICSE

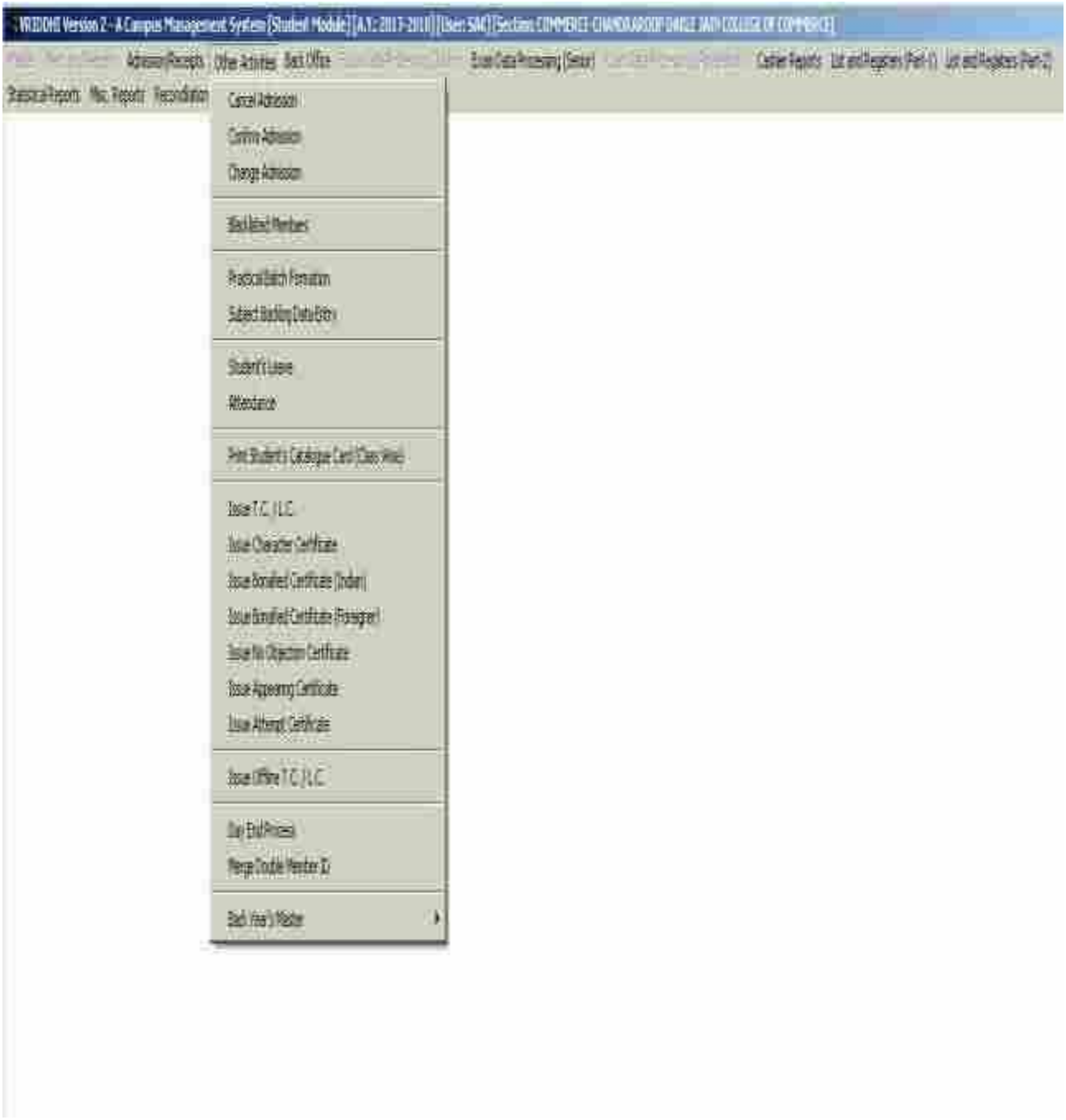
Admission/Receipts
Other Activities
Back Office
Exam Data Processing (Senior)
Cashier Reports
List and Registers (Part-1)
List and Registers (Part-2)
Statistical Reports
Misc. Reports
Reconciliation
Cancel Admission
Confirm Admission
Change Admission
Blacklisted Members
Practical Batch Formation
Subject Backlog Data Entry
Student's Leave
Attendance
Print Student's Catalogue Card (Class Wise)
Issue T.C. / L.C.
Issue Character Certificate
Issue Bonafied Certificate (Indian)
Issue Bonafied Certificate (Foreigner)
Issue No Objection Certificate
Issue Appearing Certificate
Issue Attempt Certificate
Issue Offline T.C. / L.C.
Day End Process
Merge Double Member ID
Back Year's Master

Admission Receipts
Other Activities
Back Office
Exam Data Processing (Setup)
Cashier Reports
List and Registers (Part-1)
List and Registers (Part-2)
Roll Call Register (With Admission Status Details)
Roll Call Register (Date Wise)
Subject Wise Register
Subject Combination Wise Register
Subject Group Wise Register
Optional Subject Wise Register
Medium Wise Subject Strength
Subject Medium Wise Summary Report
Subject & Division Wise Summary Report
Subject & Division Type Wise Summary Report
Department & Division Type Wise Summary Report
Practical Batch Wise List
Practical Batch Summary
Department Wise Strength
Department Wise Admission Detail
Fee Category Wise Register
Fee Category Wise Register (With Fee Details)
Annual Income Wise Register
Caste Category Wise Register
Caste Category Wise Register With Address
Caste Category Wise Summary Report
Caste Category Wise Cross Tab Summary Report
Caste Wise Register
Religion Wise Register
AADHAAR Card Detail
Anti Ragging Form Register
Admission Quota Wise Report
Batch Wise Admission Details
Birth Date Wise Register
Physical Handicap Wise Register
Foreigner Student's Register
Required Documents Register
RTE

Admission Receipts
Other Activities
Back Office
Exam Data Processing (Senior)
Cashier Reports
Statistical Reports
Misc. Reports
Reconciliation Reports
UGC Reports
Upload Online
Exit
Exam Receipt
Subject Master
Exam Form Register
Print Exam Fees Verification List
Print Exam Fee Register
Step 01: Exam Form Details
Step 02: Generate Exam Seat No
Step 03: Print Exam Seat Nos. List
Step 04: Subject Marking Data Entry
Step 05: Print Exam Subject Wise Summary
Step 06: Generate Hall Ticket
Step 07: Print Exam Hall Ticket Register
Step 08: Print Exam Seating Arrangement - Slip
Step 09: Print Exam Seating Arrangement - Summary
Step 10: Print Junior Superviser's Report
Step 11: Entre Exam Marks (New Screen)
Step 12: Entre Exam Marks (Old Screen for Mark List Printing Only)
Step 13: Enter Marks of Cleared Subjects
Step 14: Generate Exam Performance Report (Fresh)
Step 15: Print Final Exam Performance Report (Ledge)
Step 16: Mark Sheet Printing
Step 17: Revaluation Mark Data Entry
Step 18: Generate Exam Performance Report (After Revaluation)
Step 19: Subject Wise Performance Report
Step 20: Subject Wise Performance Summary
Step 21: Result Summary
Step 22: Result Summary (Caste Category Wise)
Step 23: Exam Topper List
Step 24: Passing Certificate
Step 25: Result Sheet For BCUD
Block Performance Report

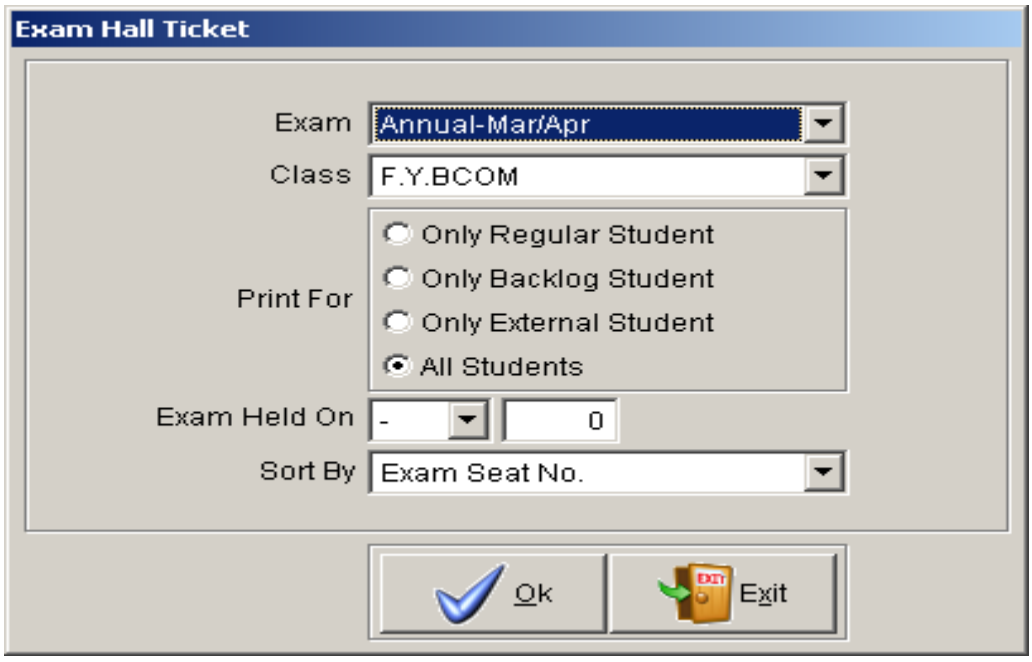
Exam Hall Ticket
Exam
Annual-Mar/Apr
Class
F.Y.BCOM
Print For
Only Regular Student
Only Backlog Student
Only External Student
All Students
Exam Held On
-
0
Sort By
Exam Seat No.
Ok
Exit

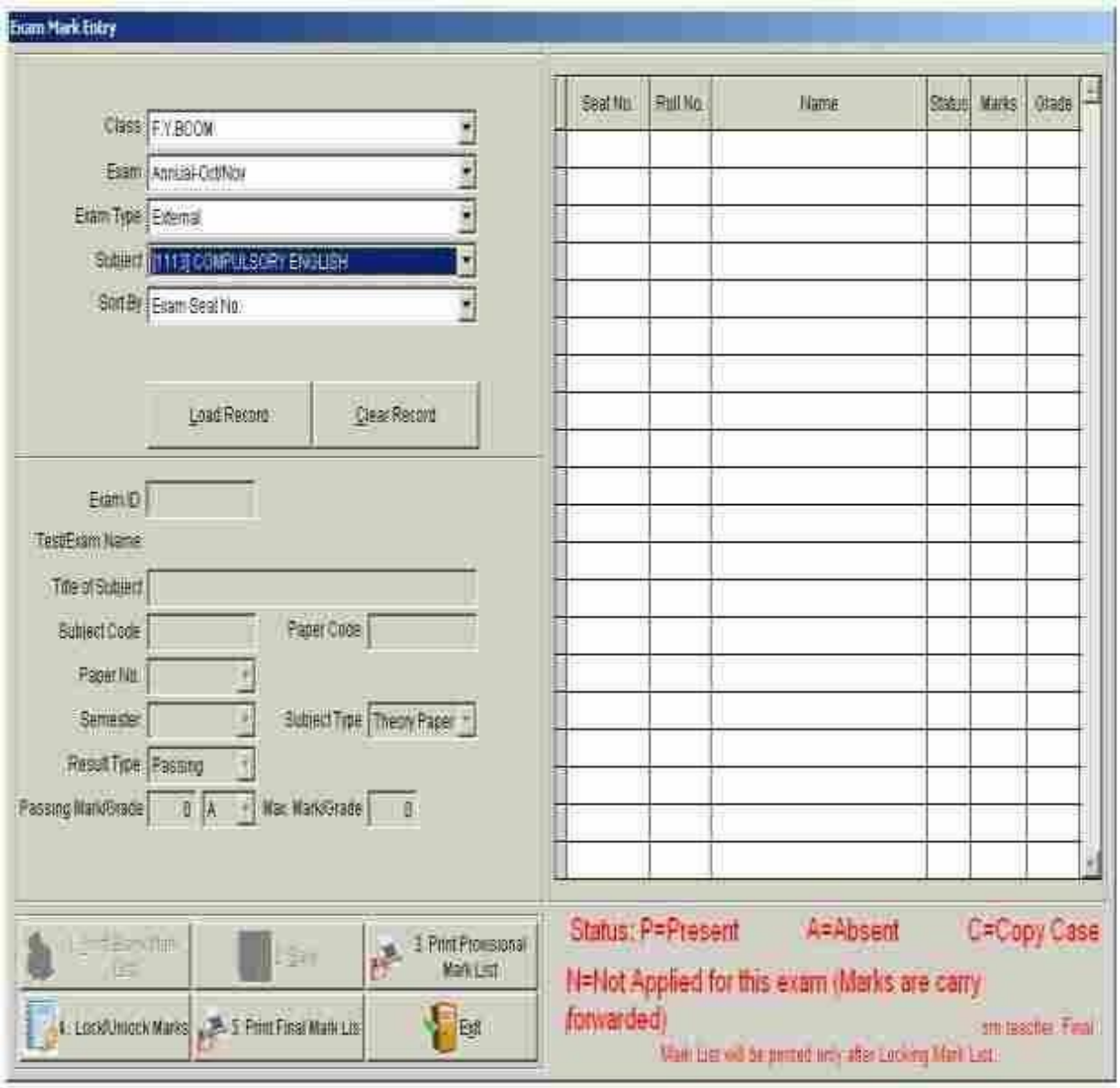
Exam Mark Entry
Class
F.Y.BCOM
Exam
AnnUal-Oct/Nov
Exam Type
External
Subject
[113] COMPULSORY ENGLISH
Sort By
Exam Seat No
Load Record
Clear Record
Exam ID
Test/Exam Name
Title of Subject
Subject Code
Paper Code
Paper No
Semester
Subject Type
Theory Paper
Result Type
Passing
Passing Mark/Grade
0
A
Max Mark/Grade
0
Seat No
Roll No
Name
Status
Marks
Grade
3. Print Provisional Mark List
4. Lock/Unlock Marks
5. Print Final Mark List
Exit
Status: P=Present
A=Absent
C=Copy Case
N=Not Applied for this exam (Marks are carry forwarded)
Mark List will be printed only after Locking Mark List.

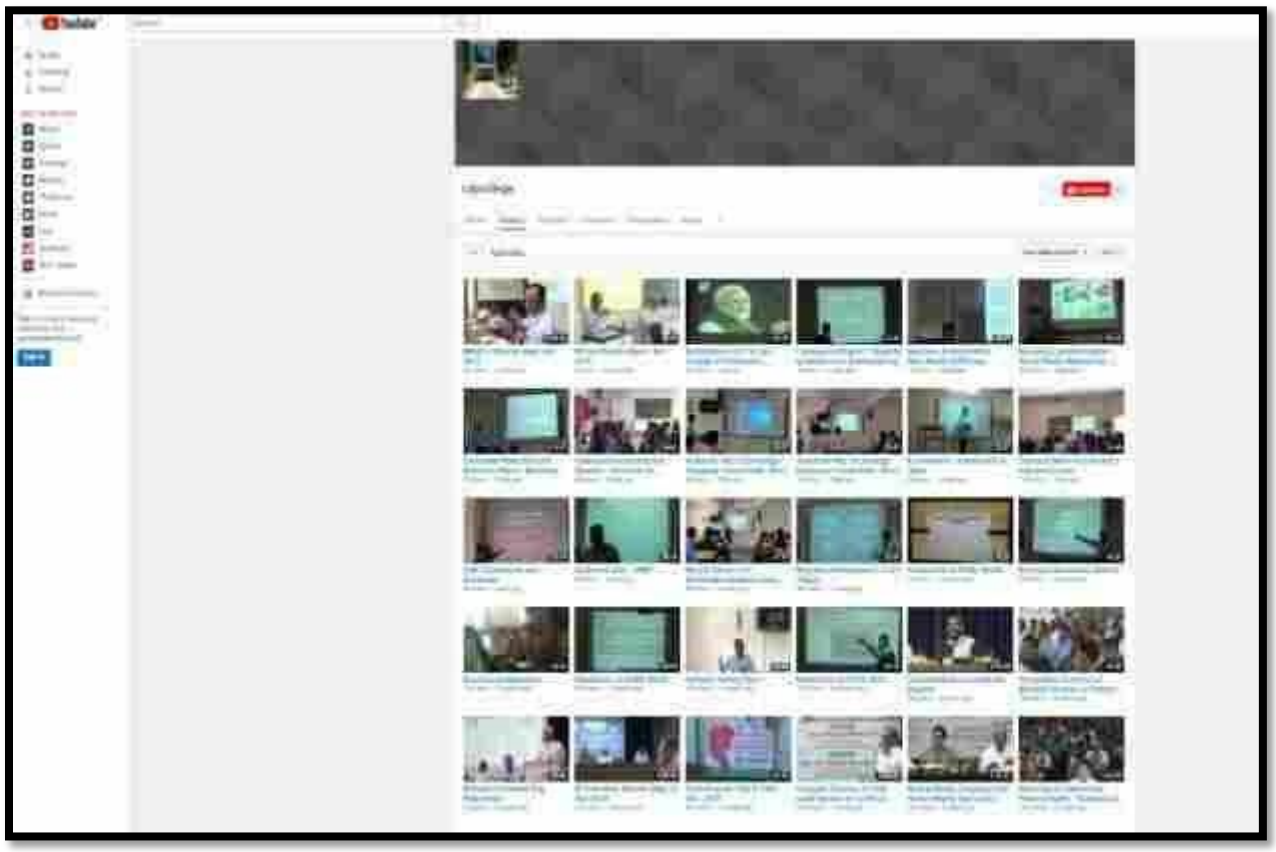

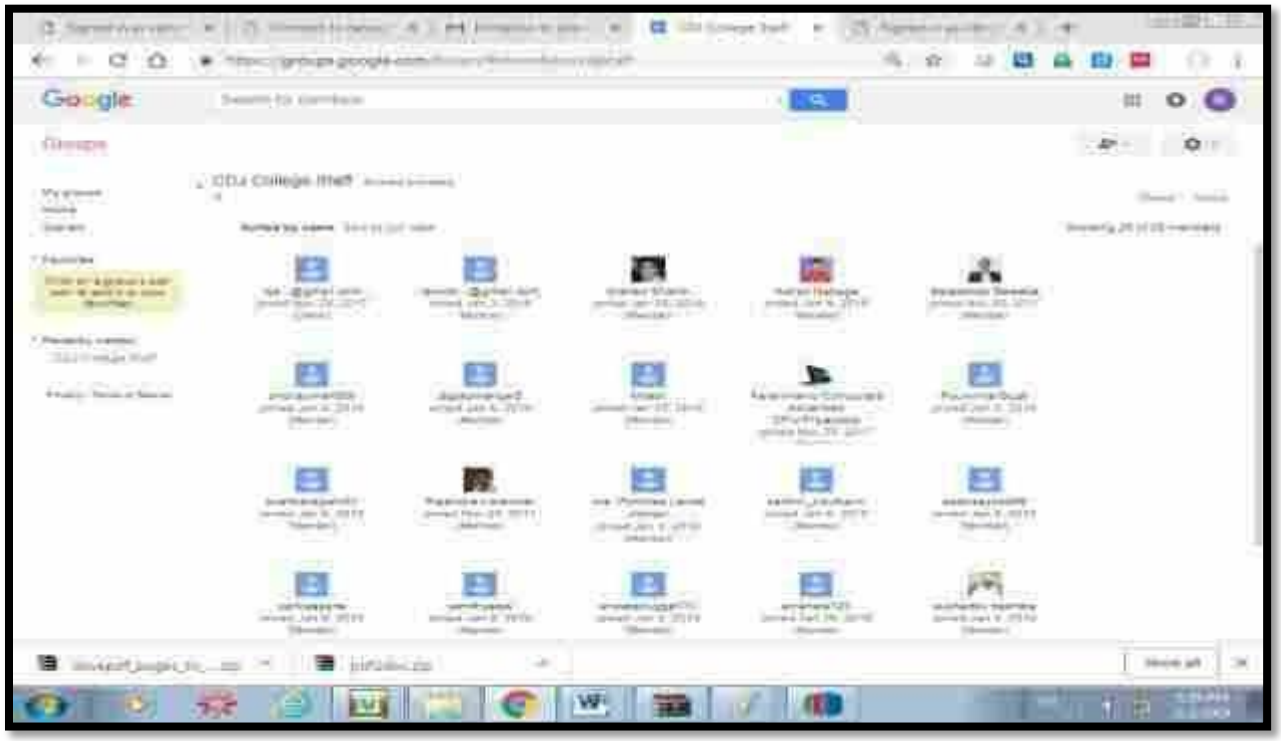
Google
CCA College Staff

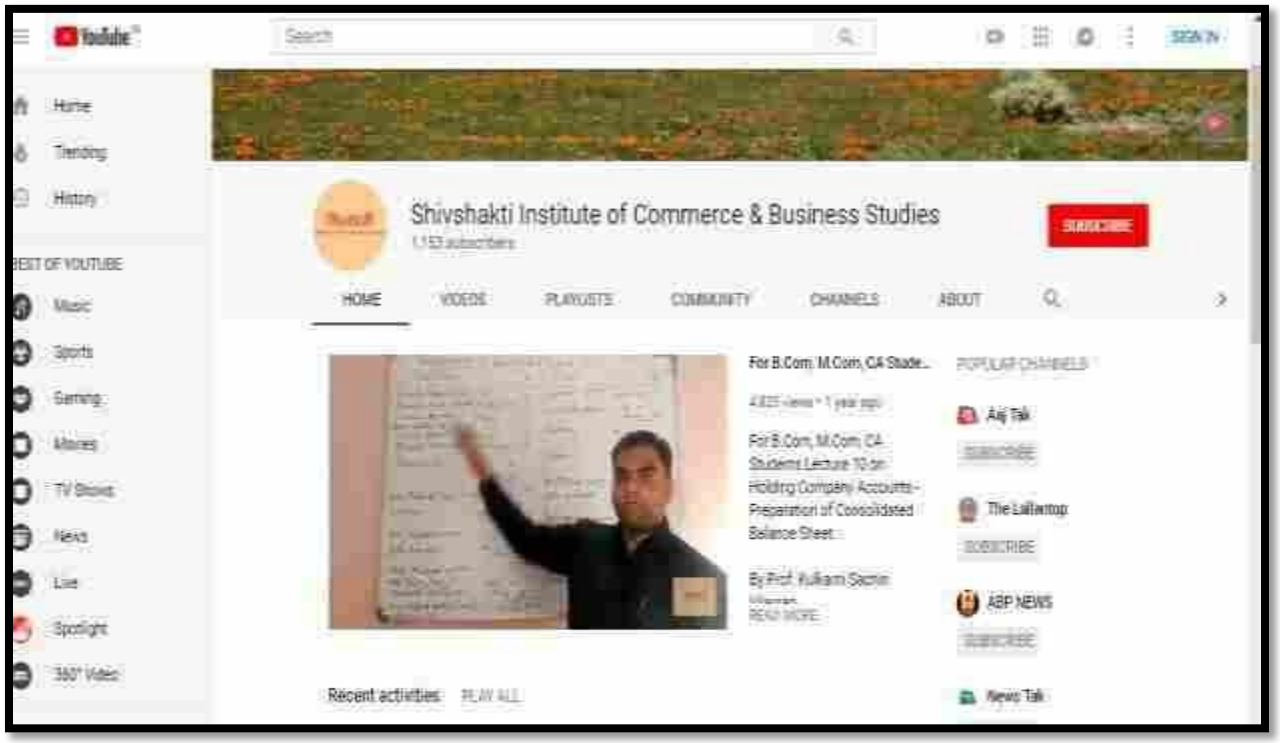
youtube
Search
SIGN IN
Home
Trending
History
BEST OF YOUTUBE
Music
Sports
Gaming
Movies
TV Shows
News
Live
Spotlight
360° Video
Shivshakti Institute of Commerce & Business Studies
SUBSCRIBE
HOME
VIDEOS
PLAYLISTS
COMMUNITY
CHANNELS
ABOUT
For B.Com, M.Com, CA Stude...
POPULAR CHANNELS
Aaj Tak
The Lallantop
ABP NEWS
News Tak
Recent activities
PLAY ALL

Integrated Library
Management System
SOUL
User Name
ravimate
Password
OK
Forgot Password
Exit

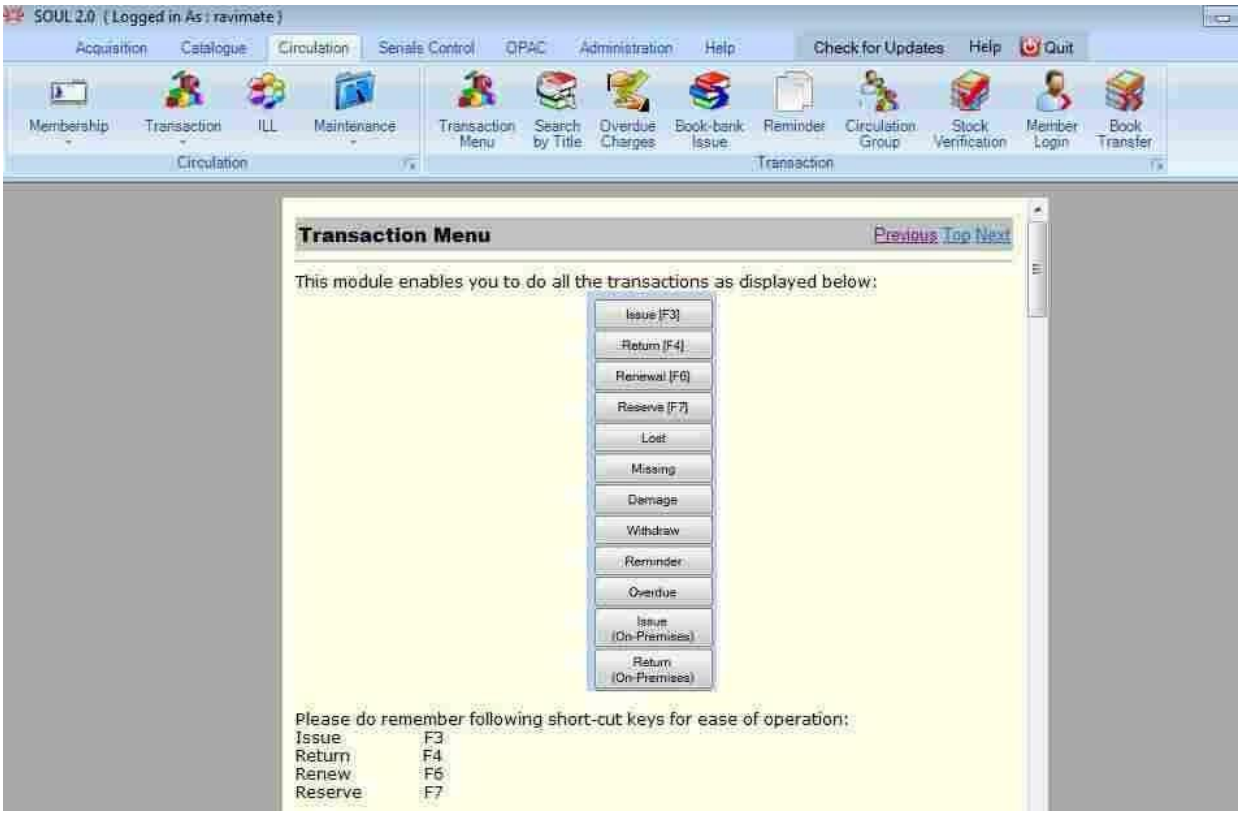
SOUL 2.0 (Logged in As : ravimate)
Acquisition
Catalogue
Circulation
Serials Control
OPAC
Administration
Help
Check for Updates
Help
Quit
Membership
Transaction
ILL
Maintenance
Circulation
Transaction Menu
Search by Title
Overdue Charges
Book-bank Issue
Reminder
Circulation Group
Stock Verification
Member Login
Book Transfer
Transaction
Transaction Menu
Previous Top Next
This module enables you to do all the transactions as displayed below:
Issue [F3]
Return [F4]
Renewal [F6]
Reserve [F7]
Lost
Missing
Damage
Withdraw
Reminder
Overdue
Issue (On-Premises)
Return (On-Premises)
Please do remember following short-cut keys for ease of operation:
Issue F3
Return F4
Renew F6
Reserve F7

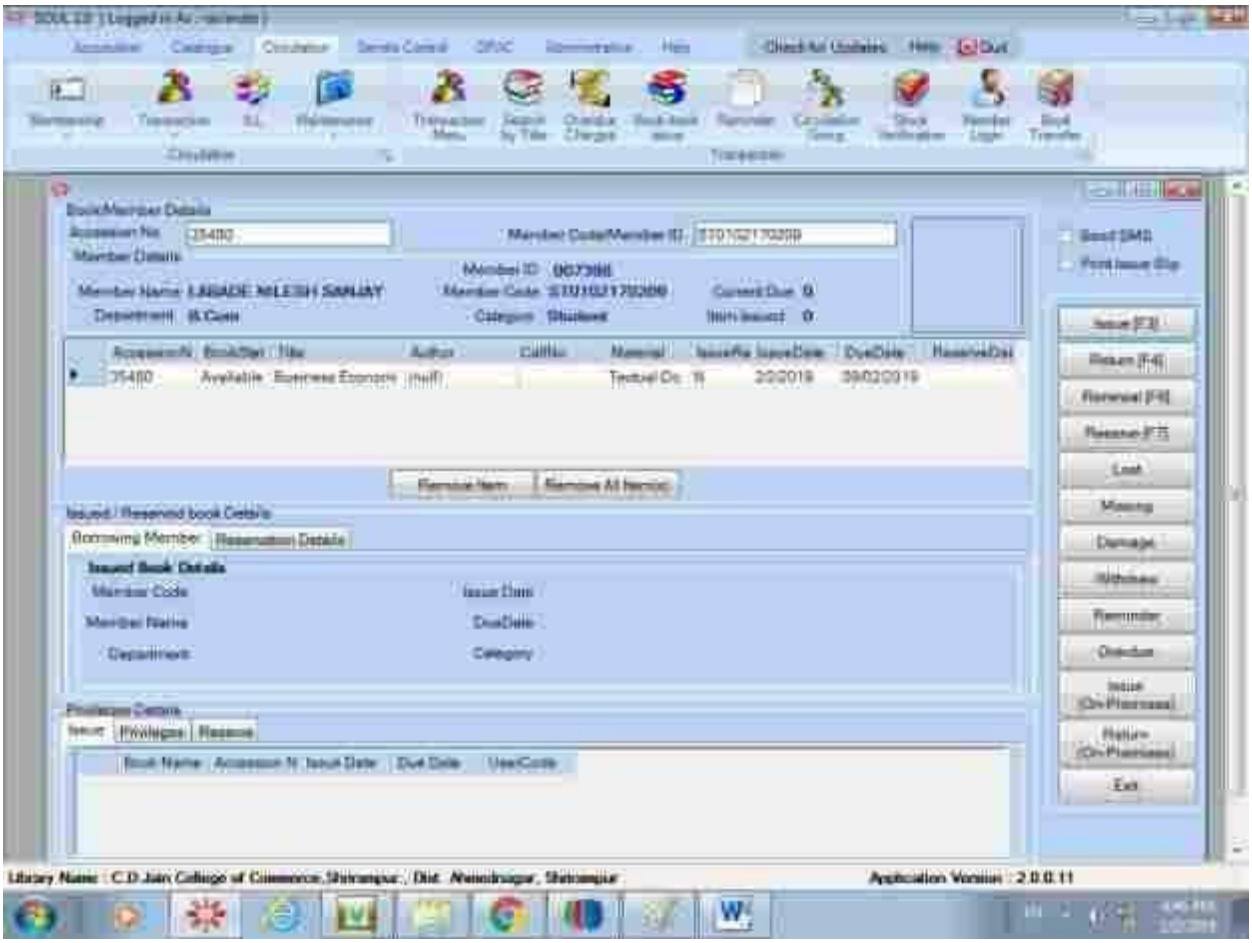

Member Login
Login/Logout Using Barcode Scanner
Member Code/ID
Login/Logout
Logout All
Report
Exit

Online Admission Portal

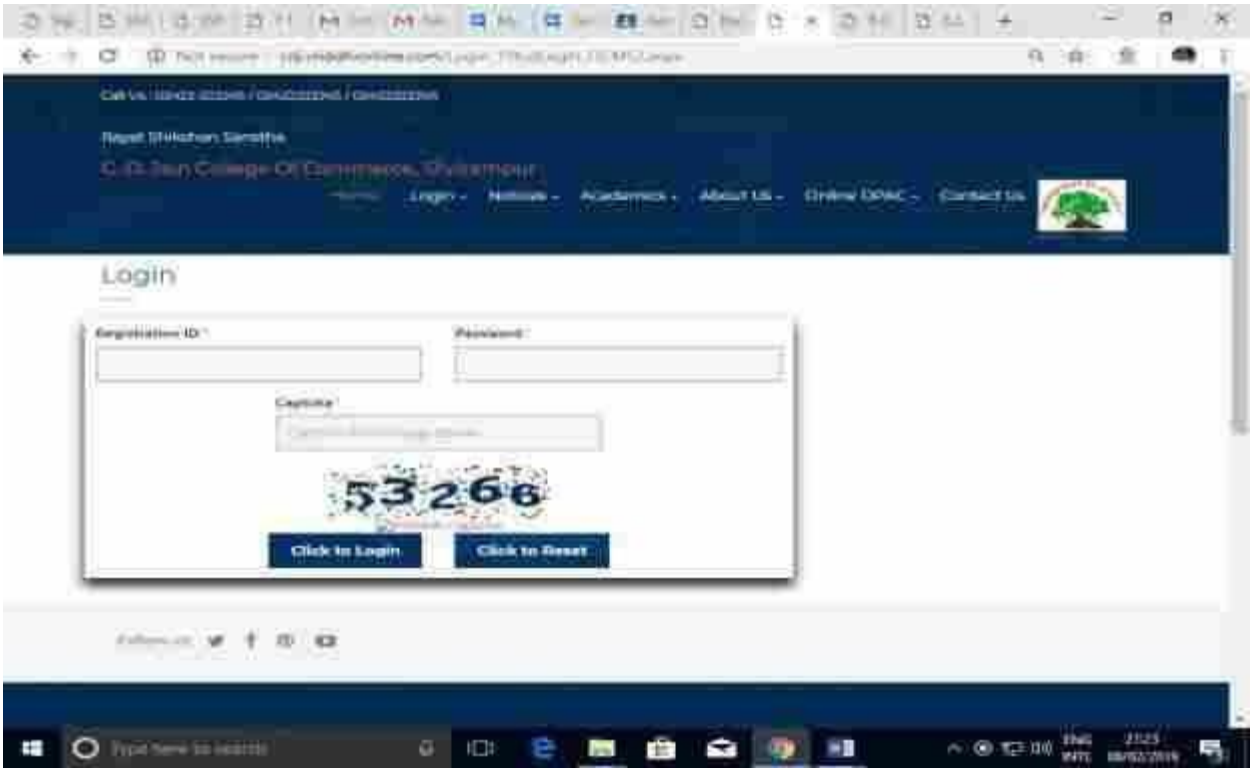

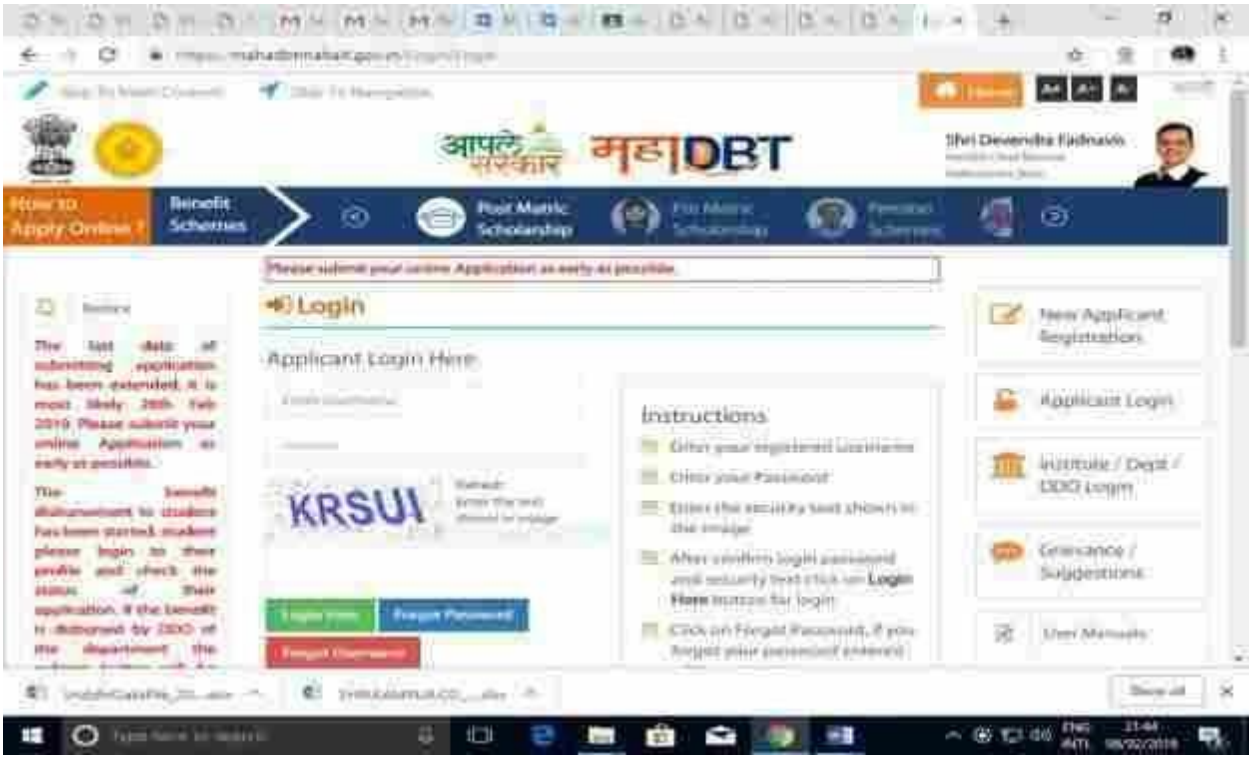
आपले सरकार
महाDBT
Shri Devendra Fadnavis
How to Apply Online ?
Benefit Schemes
Post Matric Scholarship
Please submit your online Application as early as possible.
Login
Applicant Login Here
KRSUI
Instructions
New Applicant Registration
Applicant Login
Institute / Dept / DDO Login
Grievance / Suggestions
User Manuals

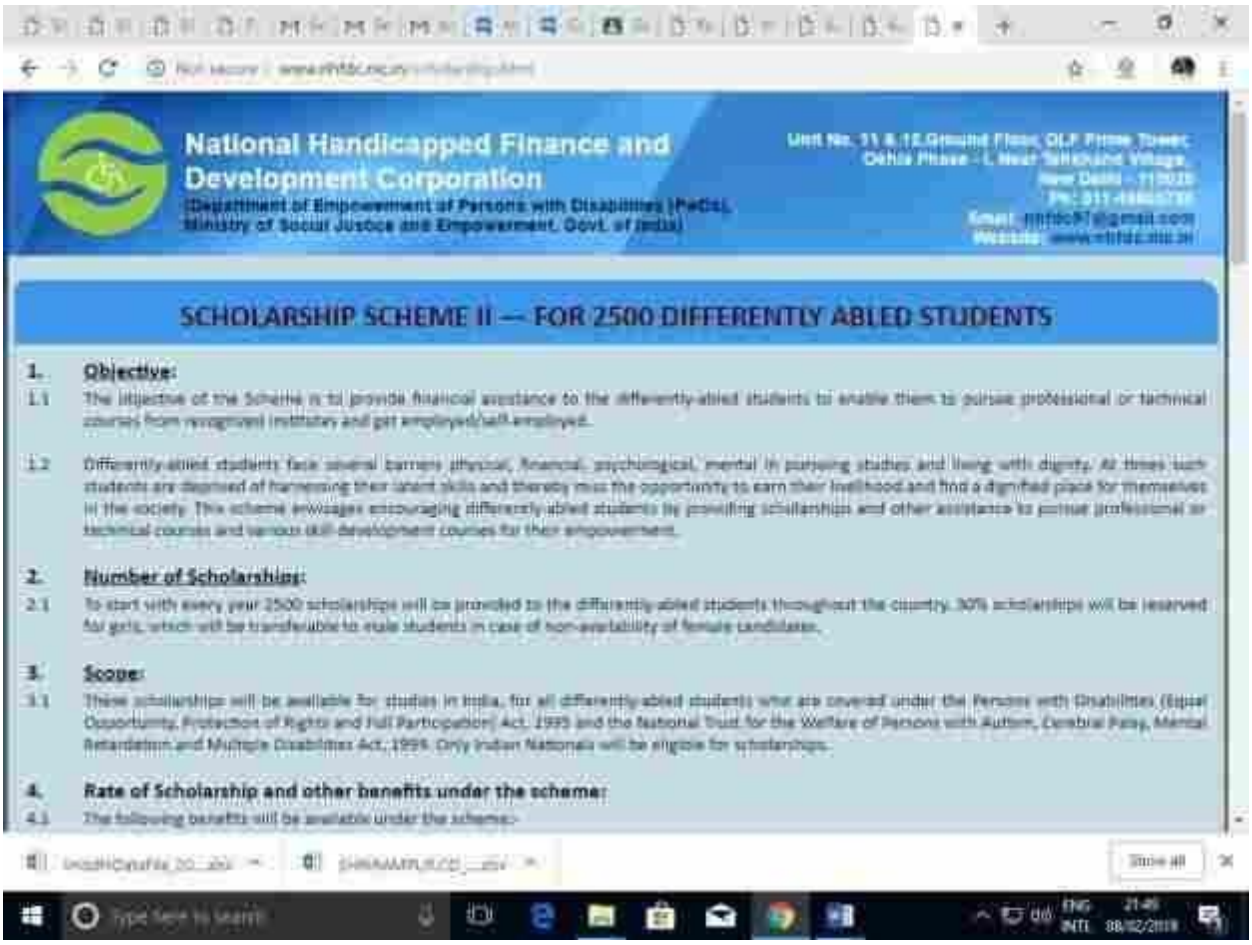
National Handicapped Finance and Development Corporation
(Department of Empowerment of Persons with Disabilities (DoEPwD), Ministry of Social Justice and Empowerment, Govt. of India)
SCHOLARSHIP SCHEME II — FOR 2500 DIFFERENTLY ABLED STUDENTS
1. Objective:
1.1 The objective of the Scheme is to provide financial assistance to the differently-abled students to enable them to pursue professional or technical courses from recognized institutes and get employed/self-employed.
1.2 Differently-abled students face several barriers physical, financial, psychological, mental in pursuing studies and living with dignity. At times such students are deprived of harnessing their latent skills and thereby miss the opportunity to earn their livelihood and find a dignified place for themselves in the society. This scheme envisages encouraging differently-abled students by providing scholarships and other assistance to pursue professional or technical courses and various skill development courses for their empowerment.
2. Number of Scholarships:
2.1 To start with every year 2500 scholarships will be provided to the differently abled students throughout the country. 30% scholarships will be reserved for girls, which will be transferable to male students in case of non-availability of female candidates.
3. Scope:
3.1 These scholarships will be available for studies in India, for all differently-abled students who are covered under the Persons with Disabilities (Equal Opportunity, Protection of Rights and Full Participation) Act, 1995 and the National Trust for the Welfare of Persons with Autism, Cerebral Palsy, Mental Retardation and Multiple Disabilities Act, 1999. Only Indian Nationals will be eligible for scholarships.
4. Rate of Scholarship and other benefits under the scheme:
4.1 The following benefits will be available under the scheme:-

47% 9:29 PM

CDJain College staff only

Barhate, Bawake, Cdj, Chandratre, Deshm...

Ghodake Sir Cdj

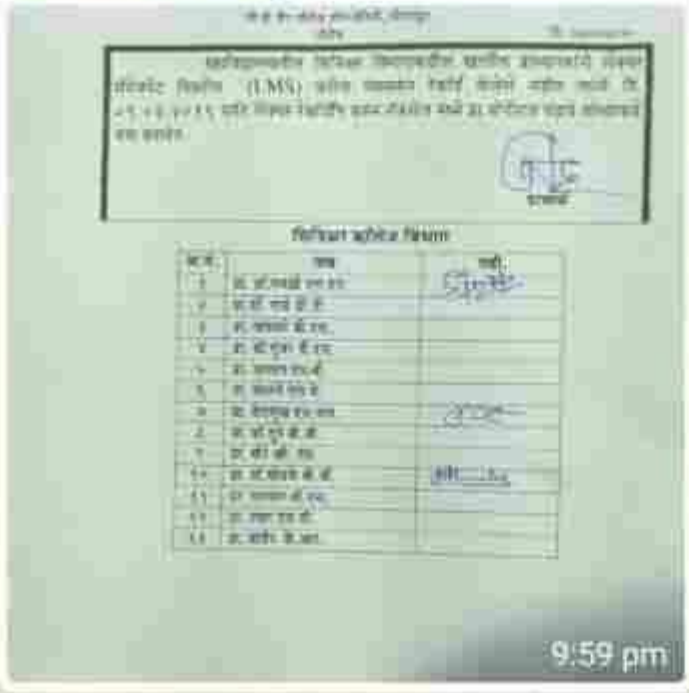

9:59 pm

More Sir Cdj Whats App

Ghodake Sir Cdj

Photo

Record available sir 10:01 pm

YESTERDAY

Type a message

Human Recourse Management System

Staff Recruitment Portal

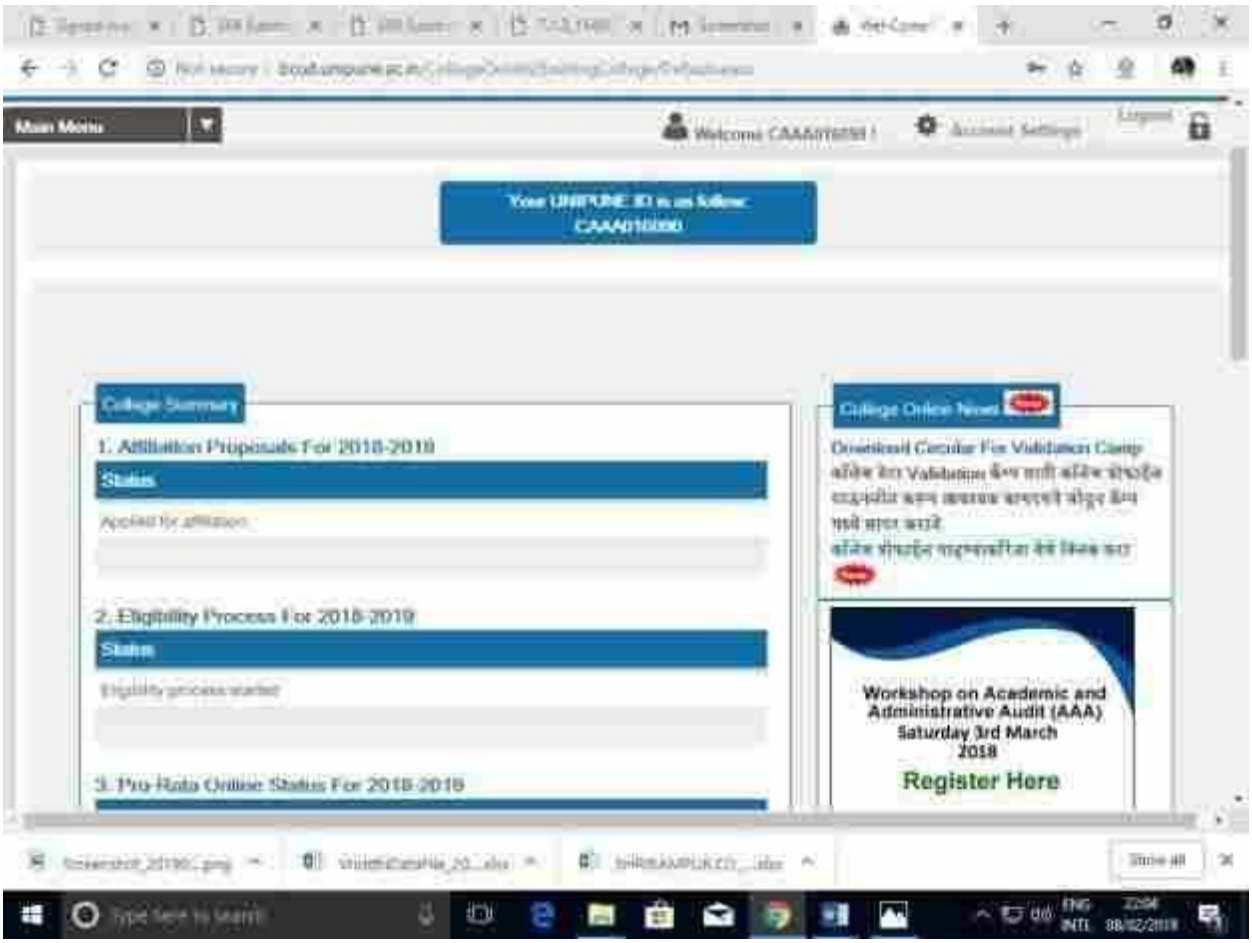
Main Menu
Welcome CAAA010000 !
Account Settings
Logout
Your UNIPUNE ID is as follow:
CAAA010000
College Summary
1. Affiliation Proposals For 2018-2019
Status
Applied for affiliation
2. Eligibility Process For 2018-2019
Status
Eligibility process started
3. Pro-Rata Online Status For 2018-2019
College Online News
Workshop on Academic and Administrative Audit (AAA)
Saturday 3rd March
2018
Register Here
Show all